

FAIRVOTE RESEARCH

REPORT

DUBIOUS

DEMOCRACY

2010

Contents

Overview

Glossary

State Rankings

Democracy Index

Margin of Victory

Seat-to-Votes Distortion

Landslide Index

Representation Index

Voter Turnout

Incumbent Win Streaks

USA, Overall Profile

State Profiles (Alphabetical Order)

Methodology & Notes

Overview

In this ninth edition of our long-running series on the state of representative democracy in U.S. House elections, *Dubious Democracy 2010* provides a comprehensive assessment of the level of competition and the accuracy of representation in House elections in all 50 states from 1982 to 2010.

Features include:

- State-by-state profiles of all 50 states with data from 1982 to 2010.
- Rankings of all 50 states on a “democracy index” based on average margin of victory, percentage of seats to votes, how many voters elect candidates and number of House races won by overwhelming landslides.
- Summaries of national trends in various measures of competitiveness and representation.

Some highlighted national facts concerning the 2010 elections include:

- *Unusually high seat changes amidst generally lopsided races:* The 54 incumbents who lost to challengers were about ten times the average number of general election defeats for incumbents in the four elections from 1998 to 2004. Yet, two-thirds of incumbents were re-elected by “landslide” margins of at least 20 percentage points.
- *Landslide wins continue:* In seven states, every race was won by a landslide margin of at least 20 percentage points. Only six states (all with fewer than four seats) did not have at least one landslide winner.
- *High victory margins:* The average victory margin was a whopping 33 percentage points. Six of every ten (64.4%) U.S. House races were won by landslide margins of at least 20 percentage points. Only 81 races (18.6%) were won by competitive margins of less than 10 percentage points.
- *Apathy and representation:* Barely one in three eligible voters did not vote for a winning U.S. House representative.

The report includes revealing statistics from states in the “facts in focus” section. Here are just a few “lowlights” from the states:

- **Iowa** is the biggest state to have never elected a woman or person of color to the US House. **Mississippi** has never elected a woman to the House.
- **Nebraska** Democrats regularly win a third of the U.S. House vote, but have not won a seat since 1992. **Massachusetts** Republicans have not won one of the state’s 10 U.S. House seats since 1994, even though in 2010 Republican candidates won more than a third of the statewide vote.
- An average of just 25% of eligible voters in **Texas** cast a ballot for a winning House candidate in elections from 1992-2010. Only 21% of eligible voters in **Louisiana** cast a ballot for a winning candidate in this period.
- U.S. House incumbents in **West Virginia** have won 44 straight general election races, dating back 28 years.

As suggested by such statistics, *Dubious Democracy* tells a powerful overriding story: although our constitutional framers gave the House of Representatives extraordinary powers, and, of all the branches of government, the clearest accountability to the American people, that accountability has been

Overview

destroyed beyond all recognition. This breakdown of democratic accountability can be measured in different ways. Here are two:

Accountability of leadership: since 1952, the White House has changed partisan control seven times in 14 elections, while voters have changed control of the U.S. House just three times in 29 elections. This means that voters are almost five times more likely to change the party running the White House than “the people’s house.” Before 2006, partisan control had shifted exactly once in a half century, in contrast to six partisan changes in control of the White House.

Voter choice: In each of the four national elections between 1998 and 2004, more than 98% of incumbents won, and more than 90% of all races were won by non-competitive margins of more than 10 percentage points. From 2006-2010, the elections’ competitiveness was slightly improved, but still well over 90% of incumbents won, and seven in eight races were won by non-competitive margins of more than 10 percentage points.

As we look at how strikingly non-competitive House elections have become in recent decades, we must confront the fact that, by far, the most important factor is that the U.S. House is elected by winner-take-all, single-member districts. Winner-take-all elections held with plurality voting rules tend to limit general elections to candidates from two parties. Given that the great majority of geographically-defined areas in the nation show clear preference for one party over the other, most incumbents have virtually a free ride in general elections because their party is preferred in their district. The problem of lack of competition, even in those relatively few districts that are more balanced, has become more pronounced, for several reasons:

- Incumbents and parties are more sophisticated about what incumbent officeholders should do in serving their district to shield themselves from competition.
- New computerized methods of redistricting, combined with the need to draw new districts every ten years and the lack of nonpartisan standards governing the process, increase more districts with a tilt toward one party and/or particular incumbents.
- Those partisan tilts are more decisive than ever because the national parties have become quite distinct in most voters’ minds, leading to less ticket-splitting.

The end result is that most voters don’t have a real choice between two candidates, let alone three or more candidates- undermining a healthy two-party system, where issues ignored by one major party can be meaningfully addressed by the other. If voters would like to hear about the policy ideas of independent and third party candidates, they’re even more shut out. It’s time to stop blaming the victims of the American electoral system – the voters – and start addressing the root causes of alienation and lack of representation: our winner-take-all electoral system, buttressed by incumbent privileges, campaign cash and partisan redistricting run amok.

FairVote advocates for changes that promote voter choice and fair representation, such as, proportional voting methods, ranked choice voting and independent redistricting methods. These reforms can greatly improve representation and accountability, increase competition, enhance debate of issues and ultimately improve public policy and national unity. *Dubious Democracy 2010* makes it clear that serious consideration of these changes is long overdue.

Glossary

Average Margin of Victory (MOV):	Measure of the average in a state's House race of the winner's percentage of the vote minus the second-place candidate's percentage of the vote.
Comfortable (Scale of Competitiveness):	Won by at least 10% and less than 20%.
Competitive (Scale of Competitiveness):	Won by at least 5% and less than 10%.
Democracy Index:	Measure of a state's average ranking in key categories: average margin of victory (measuring overall competitiveness), landslide index (measuring the number of somewhat competitive races), seats-to-votes distortion (measuring how well the intent of voters was reflected by the results), and representation index (weighted double, as it measures both voter participation and the percentage of effective votes that elect someone).
Drop-Off Voters:	Percentage of voters who participated in a statewide race but did not vote in a U.S. House election.
Elected Racial Minorities:	Measure of the number of U.S. House representatives from a state who are Black (B), Latino (L), Asian (A), and American Indian (AI).
Elected Women:	Measure of the number of women in a state's US House delegation.
High/Low % Voter Turnout:	The congressional districts with the highest voter turnout in a state and the lowest voter turnout in a state.
Incumbent Win Streaks:	Records the length of time since an incumbent has been defeated. It ranks each individual state according to the duration of time in which there has been a 100% incumbent re-election rate (all incumbents seeking re-election in general elections were successful).
Landslide (Scale of Competitiveness):	Won by at least 20% and less than 40%.

Landslide Index:	Measure of the percentage of all U.S. races won by a margin of victory of at least 20 percent.
No Contest (Scale of Competitiveness):	Won by 40% or more.
Representation Index:	Measure of the percentage of eligible voters in a state who voted for the winning candidate in US House elections. The index is determined by multiplying the voter turnout in US House races by the percentage of votes cast for winning candidates.
Seat Changes:	Number of districts that changed parties where an incumbent was defeated.
Seats-to-Votes Distortion:	Measure of the average by which one party wins a greater percentage of seats than votes and the other party wins a smaller percentage of seats than votes. The distortion is calculated by adding the percentage distortion for each party and then dividing by two. For example, if Democratic candidates won 10% more House seats than votes and Republicans won 6% fewer House seats than their share of the House votes, the seat-to-vote distortion would be 8%.
Tight:	Won by less than 5%.
Uncontested:	Won without major party opposition (but possibly opposition from minor party or independent).
Untouchable:	U.S. House incumbents who won by landslides in the last two general elections.
Vote power:	Measures, by party, how powerful a vote was in electing the state's U.S. House representatives. It divides the percentage of seats won by a party in a state, with the percentage of votes won by the party in the state.
Voter Turnout:	Measure of the percentage of the voting eligible population who voted in a state's US House elections (as opposed to statewide and presidential elections). We use population estimates by Professor Michael McDonald at George Mason University. His figures estimate the number of voting age adults who are eligible to vote, which means they exclude non-citizens and other adults who cannot vote, and estimate eligible overseas voters from that state.

Votes and Seats for:	Percentage of votes and seats won by Republicans, Democrats, and others; "O" refers to independent and third party candidates.
Wasted Vote Index:	Total number of votes cast for losing candidates.
Wasted Votes, R / D:	Percentages of votes for Republicans and Democrats that did not help to elect a candidate.

Democracy Index

Measure of a state's average ranking in key categories: average margin of victory (measuring overall competitiveness), landslide index (measuring the number of somewhat competitive races), seats-to-votes distortion (measuring how well the intent of voters was reflected by the results), and representation index (weighted double, as it measures both voter participation and the percentage of effective votes that elect someone).

Ranking	State	Democracy Index
1	Washington	7.0
2	Minnesota	9.2
3	Colorado	13.0
4	Wisconsin	13.4
5	Iowa	13.8
5	Maine	13.8
7	Oregon	14.8
8	Delaware	17.2
9	Kentucky	20.6
9	North Dakota	20.6
11	New Mexico	20.8
12	Michigan	21.0
13	Massachusetts	21.8

14	Missouri	22.0
14	Ohio	22.0
16	South Dakota	22.4
17	North Carolina	22.6
18	Pennsylvania	22.8
19	Arizona	23.8
19	Georgia	23.8
21	Maryland	24.2
22	Connecticut	24.4
23	Alabama	24.6
24	Alaska	24.8
24	California	24.8
26	Illinois	25.6
26	Vermont	25.6
28	West Virginia	26.0
28	Wyoming	26.0
30	New Hampshire	26.4
31	Nevada	26.6
32	Rhode Island	26.8
33	Montana	27.4
34	Arkansas	28.8
35	Hawaii	29.4
36	Idaho	29.8
36	New Jersey	29.8

38	Mississippi	30.0
38	South Carolina	30.0
40	Florida	31.2
40	Virginia	31.2
42	Indiana	31.8
43	Kansas	32.8
44	Utah	33.8
45	Louisiana	34.2
46	New York	35.0
47	Nebraska	36.2
48	Tennessee	37.0
49	Texas	37.6
50	Oklahoma	41.2

Margin of Victory

Measure of the average in a state's House races of the winner's percentage of the vote minus the second-place candidate's percentage of the vote.

Ranking	State	MOV
1	South Dakota	2.4%
2	New Hampshire	6.9%
3	New Mexico	9.5%
4	North Dakota	9.8%
5	Maine	12.0%
6	Iowa	16.0%
7	Delaware	16.1%
8	West Virginia	17.5%
9	Connecticut	18.4%
10	Rhode Island	18.5%
11	Arizona	18.9%
12	Nevada	20.0%
13	Mississippi	20.3%
14	Minnesota	20.5%
15	Arkansas	22.9%
16	Colorado	23.3%
17	North Carolina	23.9%
18	Washington	24.0%

19	South Carolina	25.0%
20	Oregon	25.2%
21	Ohio	25.4%
22	Indiana	25.7%
23	Wisconsin	26.1%
24	Virginia	27.2%
25	Hawaii	27.3%
26	Michigan	27.9%
27	Pennsylvania	27.9%
28	Massachusetts	28.0%
29	Montana	28.2%
30	Idaho	29.1%
31	New Jersey	30.3%
32	Kentucky	30.5%
33	Kansas	32.2%
34	Vermont	33.7%
35	New York	35.2%
36	Illinois	35.3%
37	Utah	35.3%
38	Missouri	35.8%
39	California	36.1%
40	Maryland	37.5%
41	Alaska	38.6%
42	Tennessee	40.1%

43	Nebraska	41.2%
44	Florida	42.5%
45	Georgia	46.8%
46	Texas	48.3%
47	Wyoming	48.4%
48	Alabama	54.6%
49	Louisiana	54.7%
50	Oklahoma	59.6%
Total	USA OVERALL	33.0%

Seats-to-Votes Distortion

Measure of the average by which one party wins a greater percentage of seats than votes and the other party wins a smaller percentage of seats than votes. The distortion is calculated by adding the percentage distortion for each party and then dividing by two. For example, if Democratic candidates won 10% more House seats than votes and Republicans won 6% fewer House seats than their share of the House votes, the seat-to-vote distortion would be 8%.

Ranking	State	Seats-to-Votes
1	Georgia	0.4%
2	Washington	2.3%
3	Minnesota	2.8%
4	Utah	3.0%
5	Kentucky	4.2%
6	New Jersey	4.6%
7	Colorado	4.8%
8	Texas	4.9%
9	Michigan	6.0%
10	Missouri	6.4%
11	Arizona	6.9%
12	Wisconsin	7.5%
13	Indiana	8.3%
14	North Carolina	8.3%

15	California	9.2%
16	Illinois	10.0%
17	Oklahoma	11.2%
18	Pennsylvania	11.2%
19	West Virginia	11.3%
20	Maryland	13.0%
21	Nevada	13.9%
22	New York	14.2%
23	Tennessee	14.5%
24	Louisiana	14.6%
25	Florida	15.0%
26	New Mexico	15.1%
27	Iowa	15.3%
28	Ohio	16.4%
29	Virginia	16.4%
30	Arkansas	17.4%
31	Alabama	17.5%
32	Mississippi	20.4%
33	South Carolina	25.5%
34	Oregon	27.3%
35	Wyoming	27.5%
36	Nebraska	30.4%
37	Alaska	30.8%
38	Vermont	33.7%

39	Kansas	34.9%
40	Montana	36.7%
41	Hawaii	37.4%
42	Idaho	37.4%
43	Massachusetts	39.1%
44	Connecticut	40.9%
45	Rhode Island	41.2%
46	Delaware	42.1%
47	Maine	44.0%
48	North Dakota	45.1%
49	New Hampshire	46.7%
50	South Dakota	48.9%
Total	USA OVERALL	2.3%

Landslide Index

Measure of the percentage of all U.S. races won by a margin of victory of at least 20 percent.

Ranking	State	Landslide Index
1	Delaware	0.0%
1	Maine	0.0%
1	New Hampshire	0.0%
1	New Mexico	0.0%
1	North Dakota	0.0%
1	South Dakota	0.0%
7	Washington	33.3%
7	West Virginia	33.3%
9	Arizona	37.5%
10	Iowa	40.0%
10	Massachusetts	40.0%
10	Oregon	40.0%
13	Pennsylvania	42.1%
14	North Carolina	46.2%
15	Arkansas	50.0%
15	Hawaii	50.0%
15	Idaho	50.0%
15	Minnesota	50.0%
15	Mississippi	50.0%

15	Ohio	50.0%
15	Rhode Island	50.0%
22	Alabama	57.1%
22	Colorado	57.1%
24	New York	58.6%
25	Connecticut	60.0%
26	Wisconsin	62.5%
27	Virginia	63.6%
28	Kentucky	66.7%
28	Michigan	66.7%
28	Missouri	66.7%
28	Nevada	66.7%
28	South Carolina	66.7%
28	Utah	66.7%
34	New Jersey	69.2%
35	Florida	72.0%
36	Illinois	73.7%
37	Georgia	76.9%
38	Indiana	77.8%
38	Tennessee	77.8%
40	California	79.2%
41	Oklahoma	80.0%
42	Texas	84.4%
43	Maryland	87.5%

44	Alaska	100.0%
44	Kansas	100.0%
44	Louisiana	100.0%
44	Montana	100.0%
44	Nebraska	100.0%
44	Vermont	100.0%
44	Wyoming	100.0%
Total	USA OVERALL	64.4%

Representation Index

Measure of the percentage of eligible voters in a state who voted for the winning candidate in US House elections. The index is determined by multiplying the voter turnout in US House races by the percentage of votes cast for winning candidates.

Ranking	State	Representation Index
1	Alaska	35.5%
2	Wyoming	32.4%
3	Wisconsin	31.6%
4	Washington	31.4%
5	Oregon	31.2%
6	Vermont	31.2%
7	Minnesota	31.1%
8	Maine	30.6%
9	Maryland	30.6%
10	Colorado	29.0%
11	Alabama	28.9%
12	Montana	28.9%
13	Iowa	28.1%
14	Massachusetts	27.9%
15	California	27.5%
16	Delaware	27.5%

17	Missouri	27.5%
18	Georgia	27.4%
19	Kentucky	27.3%
20	Illinois	26.8%
21	Michigan	26.7%
22	Connecticut	26.6%
23	Ohio	26.5%
24	Kansas	26.5%
25	North Dakota	26.1%
26	Florida	26.1%
27	Louisiana	25.9%
28	Pennsylvania	25.9%
29	Nebraska	25.8%
30	South Dakota	25.6%
31	Idaho	25.1%
32	Rhode Island	24.6%
33	Hawaii	24.3%
34	North Carolina	24.2%
35	South Carolina	23.9%
36	Nevada	23.7%
37	New Mexico	23.3%
38	Virginia	22.9%
39	New Jersey	22.8%
40	New Hampshire	22.8%

41	Tennessee	22.4%
42	Arkansas	22.4%
43	Indiana	22.2%
44	Arizona	21.9%
45	Mississippi	21.8%
46	Texas	21.6%
47	New York	21.4%
48	West Virginia	21.2%
49	Oklahoma	20.5%
50	Utah	20.2%
Total	USA Overall	25.7%

Voter Turnout

Measure of the percentage of the voting eligible population who voted in a state's US House elections (as opposed to statewide and presidential elections). We use population estimates by Professor Michael McDonald at George Mason University. His figures estimate the number of voting age adults who are eligible to vote, which means they exclude non-citizens and other adults who cannot vote, and estimate eligible overseas voters from that state.

Ranking	State	House
		Turnout
1	Minnesota	55.0%
2	Maine	54.6%
3	Wisconsin	53.7%
4	South Dakota	53.2%
5	Washington	52.4%
6	Alaska	51.5%
7	Oregon	51.4%
8	Massachusetts	50.6%
9	Iowa	49.8%
10	Colorado	49.3%
11	Delaware	48.4%
12	Vermont	48.3%
13	Montana	47.8%
14	North Dakota	47.7%

15	Wyoming	47.0%
16	Maryland	45.6%
17	Connecticut	45.4%
18	New Hampshire	44.5%
19	Rhode Island	44.4%
20	Ohio	44.3%
21	Michigan	43.8%
22	Missouri	43.3%
23	New Mexico	42.7%
24	Idaho	42.5%
25	Kentucky	42.3%
26	California	42.2%
27	Kansas	41.9%
28	Nevada	41.5%
29	Hawaii	41.4%
30	Illinois	41.4%
31	Pennsylvania	41.4%
32	Florida	40.7%
33	South Carolina	39.7%
34	North Carolina	39.4%
35	Alabama	39.3%
36	Arizona	39.2%
37	Virginia	38.5%
38	Nebraska	38.2%

39	Georgia	37.4%
40	Indiana	37.4%
41	Arkansas	37.2%
42	Mississippi	37.0%
43	New Jersey	36.5%
44	West Virginia	36.3%
45	Louisiana	35.7%
46	New York	33.7%
47	Tennessee	33.4%
48	Utah	32.1%
49	Texas	30.8%
50	Oklahoma	29.9%
Total	USA OVERALL	42.8%

Incumbent Win Streaks

The length of time since an incumbent has been defeated. It ranks each individual state according to the duration of time in which there has been a 100% incumbent re-election rate (all incumbents seeking re-election in general elections were successful). *States in which an incumbent was recently defeated receive higher rankings in this index.*

Ranking	Years	State	ST	# Elections of Incumbent Win Streak	# Races of Incumbent Win Streak
1	0	Alabama	AL	0	0
1	0	Arizona	AZ	0	0
1	0	Colorado	CO	0	0
1	0	Florida	FL	0	0
1	0	Georgia	GA	0	0
1	0	Hawaii	HI	0	0
1	0	Idaho	ID	0	0
1	0	Illinois	IL	0	0
1	0	Indiana	IN	0	0
1	0	Louisiana	LA	0	0
1	0	Maryland	MD	0	0
1	0	Michigan	MI	0	0
1	0	Minnesota	MN	0	0
1	0	Mississippi	MS	0	0
1	0	Missouri	MO	0	0

1	0	Nevada	NV	0	0
1	0	New Hampshire	NH	0	0
1	0	New Jersey	NJ	0	0
1	0	New Mexico	NM	0	0
1	0	New York	NY	0	0
1	0	North Carolina	NC	0	0
1	0	North Dakota	ND	0	0
1	0	Ohio	OH	0	0
1	0	Pennsylvania	PA	0	0
1	0	South Carolina	SC	0	0
1	0	South Dakota	SD	0	0
1	0	Tennessee	TN	0	0
1	0	Texas	TX	0	0
1	0	Virginia	VA	0	0
1	0	Wisconsin	WI	0	0
31	2	Connecticut	CT	1	5
31	2	Kansas	KS	1	1
33	4	California	CA	2	102
33	4	Iowa	IA	2	10
33	4	Kentucky	KY	2	11
36	10	Arkansas	AR	5	17
37	12	Washington	WA	6	50
38	14	Maine	ME	7	12

38	14	Massachusetts	MA	7	68
38	14	Oregon	OR	7	32
38	14	Utah	UT	7	18
42	16	Nebraska	NE	8	20
43	18	Montana	MT	9	7
44	20	Vermont	VT	10	9
45	22	Rhode Island	RI	11	17
46	28	Delaware	DE	14	12
46	28	West Virginia	WV	14	44
48	36	Oklahoma	OK	18	88
49	44	Alaska	AK	22	20
50	46	Wyoming	WY	23	16

United States of America Profile

435 Seats: 242R, 193D

United States of America Rankings 2010

Democracy Index	NA		Representation	25.7
Margin of Victory	33		Seats-to-Votes	2.2
Landslide Index	64.4		House Turnout	42.8

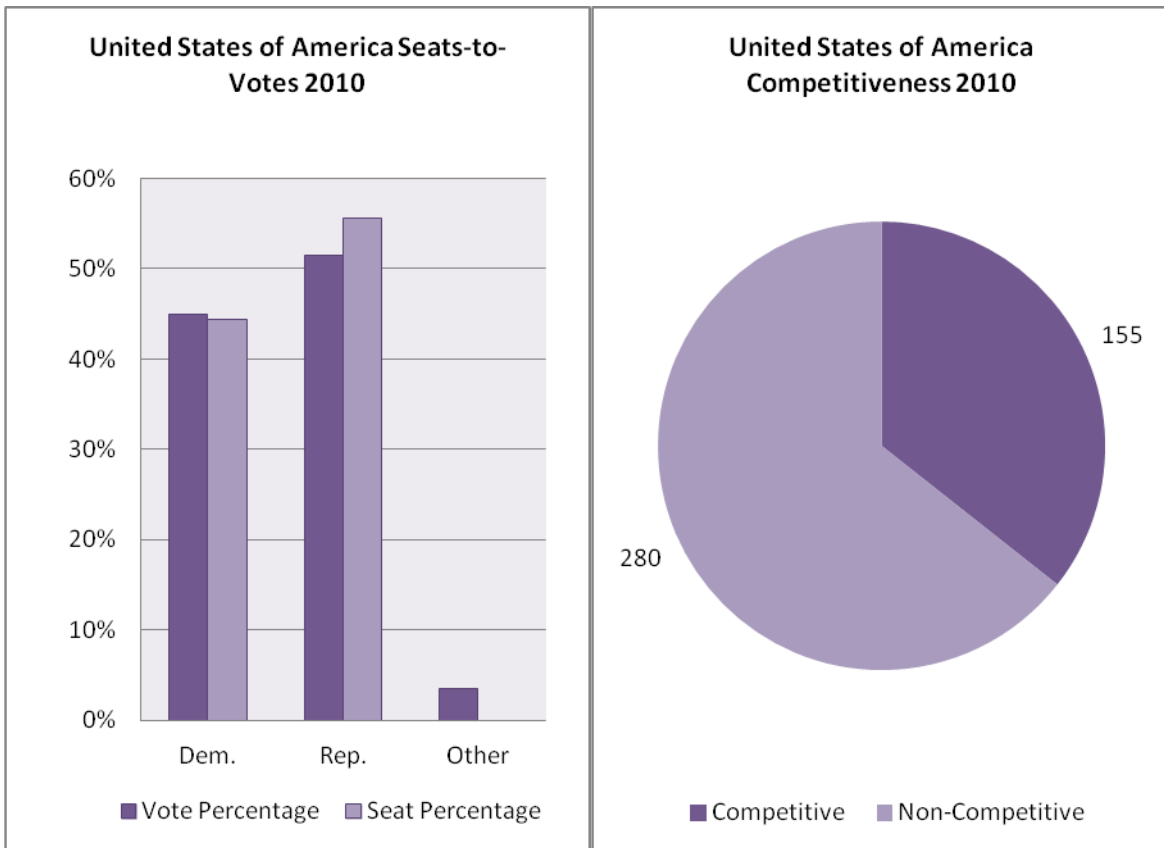

	1992	1994	1996	1998	2000	2002	2004	2006	2008	2010
Democracy Index	NA	NA	NA	NA	NA	NA	NA	NA	NA	NA
Voter Turnout	52%	36.6%	45.6%	32.8%	47.3%	38.4%	57.8%	42.4%	59.36%	42.8%
Representation Index	31.8%	23.4%	28.7%	22.1%	31.2%	23.5%	37.9%	25.6%	38.4%	25.7%
Wasted Votes	38%	36%	37%	33%	33%	32.7%	31.9%	35.2%	34.2%	37.2%
% Of Wasted R / D Votes	42/29	31/39	31/40	28/33	26/35	25/35	25/37	32/36	37/29	28/42.9
Drop-Off Voters	9.1%	6.0%	6.9%	9.1%	7.6%	5.6%	8.6%	3.8%	7.7%	2.2%
Avg Margin of Victory	30.5%	34.4%	30.4%	42.6%	39.9%	42.5%	40.5%	38.8%	39.7%	33%
Votes for (R-D-O%)	45-51-4	52-45-2	49-49-3	49-48-3	48-48-4	51-46-3	50-48-2	45-53-2	43-54-3	51.6-44.8-3.6
Seats for (R-D-O%)	41-59-0.2	53-47-0.2	52-48-0.2	51-49-0.2	51-49-0.4	53-47-0.2	53-46-0.2	46-54-0	41-59-0	55.6-44.4-0
Seat Changes	49	60	34	17	17	38	13	22	30	68

Election Results and Analysis: 2002-2010

Results 2002-2010	2002	2004	2006	2008	2010
U.S. House (R-D-O)	229-205-1	232-202-1	202-233-0	178-257-0	242-193-0
Landslide Index	81.8%	82.5%	73.1%	72.9%	64.4%
Scale of Competitiveness					
Tight: < 5	23	10	35	26	36
Competitive: 5-10	15	13	25	24	45
Opportunity: 10-20	41	53	57	68	74
Landslide: 20-40	156	192	168	154	150
No Contest: 40+	120	102	95	111	103
Uncontested	80	65	55	52	27
Incumbents					
Total Running / Total Seats	393 / 435	400 / 435	402 / 435	399 / 435	390 / 435
Re-Election / Total Incumbent	389 / 393	393 / 400	379 / 402	380 / 399	336 / 390
Landslide / Total Incumbent	328 / 393	340 / 400	301 / 402	317 / 399	250 / 390
R. Landslide / R. Incumbent	173 / 201	174 / 207	120 / 189	114 / 156	138 / 153
D. Landslide / D. Incumbent	155 / 192	165 / 192	181 / 192	203 / 224	112 / 183
Untouchable Repeat Landslide	254	286	257	224	175
Uncontested Primary	255	283	--	--	--
Elected Women	59	64	69	78	72
Elected Racial Minorities	37B 21L 3A	40B 25L 3A	38B 23L 5A 1AI	41B 27L 6A 1AI	42B 24L 9A* 1AI

*Includes biracial congressmen Hansen Clarke (D-MI) and Bobby Scott (D-VA)

Election Results and Analysis: 1992-2000

Results 1992-2000	1992	1994	1996	1998	2000
U.S. House (R-D-O)	176-258-1	230-204-1	227-207-1	223-211-1	221-211-1
Landslide Index	61%	63%	64%	73%	77%
Scale of Competitiveness					
Tight: < 5	52	51	40	17	19
Competitive: 5-10	32	36	40	26	23
Opportunity: 10-20	85	72	76	74	57
Landslide: 20-40	153	133	161	134	163
No Contest: 40+	105	108	101	90	109
Uncontested	8	35	17	94	64
Incumbents					
Total Running / Total Seats	350 / 435	383 / 435	382 / 435	401 / 435	403 / 435
Re-Election / Total Incumbent	326 / 350	349 / 383	361 / 382	395 / 401	397 / 403
Landslide / Total Incumbent	227 / 350	256 / 383	260 / 382	306 / 401	333 / 403
R. Landslide / R. Incumbent	92 / 139	140 / 157	135 / 212	163 / 207	163 / 213
D. Landslide / D. Incumbent	134 / 210	116 / 225	125 / 169	142 / 193	170 / 190
Untouchable Repeat Landslide	186	193	223	241	285
Uncontested Primary	178	204	252	281	274
Elected Women	47	47	51	58	59
Elected Racial Minorities	38B 17L 4A	38B 17L 4A	37B 20L 4A	37B 17L 3A	37B 19L 4A

Election Results and Analysis: 1982-1990

Results 1982-1990	1982	1984	1986	1988	1990	1992
U.S. House (R-D-O)	166-269-0	182-253-0	177-258-0	175-260-0	167-226-1	176-258-1
Landslide Index	69%	75%	81%	85%	74%	61%
Scale of Competitiveness						
Tight: < 5	35	30	25	19	33	52
Competitive: 5-10	35	24	18	11	20	32
Opportunity: 10-20	66	55	41	42	59	85
Landslide: 20-40	136	131	115	137	165	153
No Contest: 40+	144	151	187	180	109	105
Uncontested	19	44	49	46	49	8
Incumbents						
Total Running / Total Seats	383 / 435	409 / 435	391 / 435	408 / 435	406 / 435	350 / 435
Re-Election / Total Incumbent	354 / 383	393 / 409	385 / 391	402 / 408	391 / 406	326 / 350
Landslide / Total Incumbent	268 / 383	319 / 409	332 / 391	359 / 408	309 / 406	227 / 350

R. Landslide / R. Incumbent	89 / 215	133 / 155	123 / 159	139 / 163	111 / 156	92 / 139
D. Landslide / D. Incumbent	179 / 215	186 / 254	209 / 232	220 / 245	198 / 250	134 / 210
Untouchable Repeat Landslide	204	244	270	312	270	186
Uncontested Primary	245	249	262	291	275	178
Elected Women	21	22	23	25	28	47
Elected Racial Minorities	19B 8L 3A	18B 11L 3A	21B 11L 4A	22B 10L 4A	25B 10L 2A	38B 17L 4A

Alabama Profile

7 Seats: 6R, 1D

Alabama Rankings 2010

Democracy Index	23 rd (24.4)		Representation	11 th (28.9)
Margin of Victory	48 th (54.6)		Seats-to-Votes	31 st (17.5)
Landslide Index	11 th (57.1)		House Turnout	35 th (39.3)

A woman has not won a US House seat in Alabama since 1972

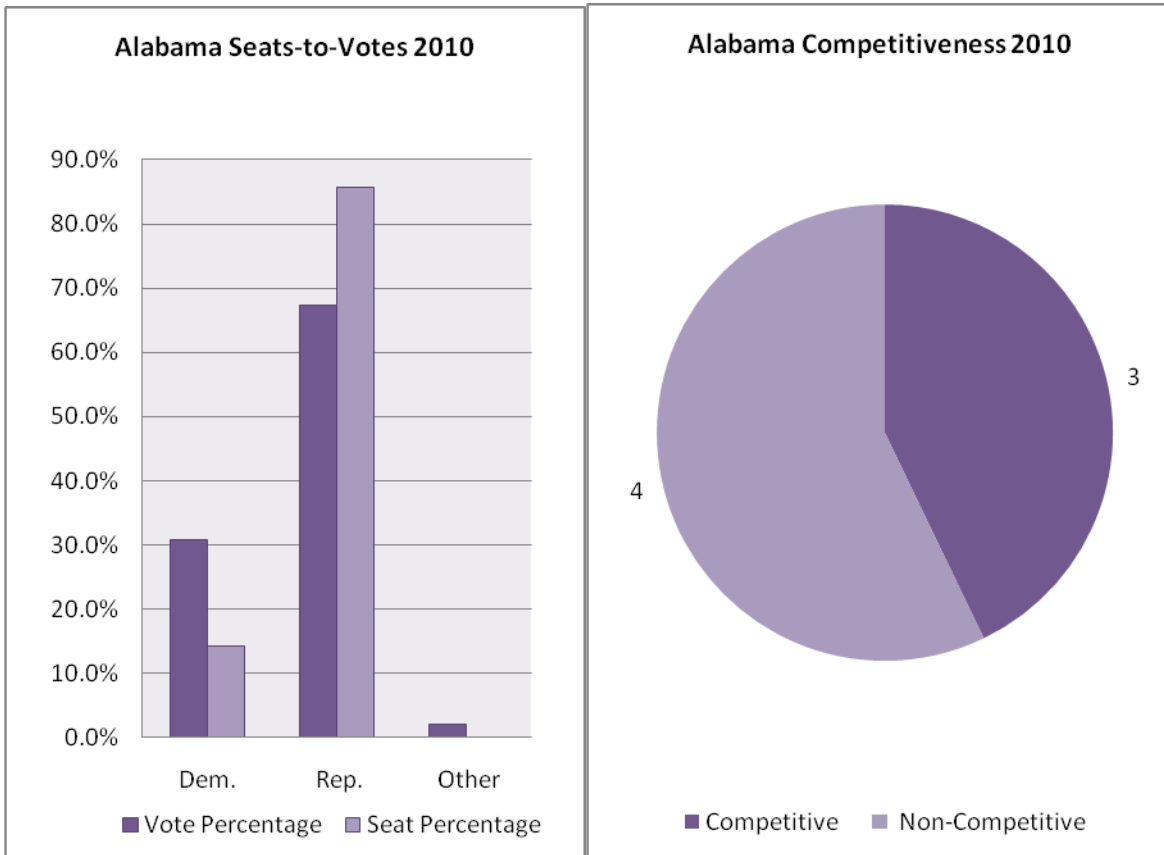

	1992	1994	1996	1998	2000	2002	2004	2006	2008	2010
Democracy Index	--	--	28.4	28.8	29.2	24.4	28	30.4	21.8	24.4
Voter Turnout	54%	35%	46%	37%	43%	37%	54%	34.1%	54.6%	39.3
Representation Index	33%	26%	28%	27%	34%	28%	40%	27.1%	40.1%	28.9%
Wasted Votes	39%	28%	39%	28%	27%	26%	26%	20.7%	26.6%	26.5%
% Of Wasted R / D Votes	40/35	31/25	18/62	9/50	4/31	7/42	13/46	0/45	25.9/26.1	5.7/67.4
Drop-Off Voters	5.10%	7.20%	4.30%	7.80%	13.60%	7.20%	4.80%	8.8%	11.6%	9.1%
Avg Margin of Victory	26%	46%	24%	49%	64%	50%	48%	62.5%	51.7%	54.6%
Votes for (R-D-O%)	40-56-4	50-50-0	54-45-2	55-45-0	59-34-7	55-40-5	60-40-0	55-44-1	60.4-38.7-0.9	67.3-30.8-1.9
Seats for (R-D-O%)	43-57-0	43-57-0	71-29-0	71-29-0	71-29-0	71-29-0	71-29-0	71-29-0	57.1-42.9-0	85.7-14.3-0
Seat Changes	--	0	2	0	0	0	0	0	1 (+1D)	1

Election Results and Analysis: 2002-2010

Results 2002-2010	2002	2004	2006	2008	2010
U.S. House (R-D-O)	5-2-0	5-2-0	5-2-0	4-3-0	6-1-0
Landslide Index	85.7%	100%	100%	57.1%	57.1%
Scale of Competitiveness					
Tight: < 5	1	0	0	2	1
Competitive: 5-10	0	0	0	1	0
Opportunity: 10-20	0	0	0	0	2
Landslide: 20-40	2	2	3	0	0
No Contest: 40+	1	4	1	1	1
Uncontested	1	--	3	3	3
Incumbents					
Total Running / Total Seats	4/7	7/7	7/7	5/7	5/7
Re-Election / Total Incumbent	4/4	7/7	7/7	5/5	4/5
Landslide / Total Incumbent	4/4	7/7	7/7	4/5	3/5
R. Landslide / R. Incumbent	3/3	5/5	5/5	3/4	3/4
D. Landslide / D. Incumbent	1/1	2/2	2/2	1/1	--
Untouchable Repeat Landslide	4	4	7	4	3
Uncontested Primary	3	--	--	5	--
Elected Women	0	0	0	0	2
Elected Racial Minorities	1B	1B	1B	1B	1B

Election Results and Analysis: 1992-2000

Results 1992-2000	1992	1994	1996	1998	2000
U.S. House (R-D-O)	3-4-0	3-4-0	5-2-0	5-2-0	5-2-0
Landslide Index	71%	86%	57%	71%	100%
Scale of Competitiveness					
Tight: < 5	1	1	2	0	0
Competitive: 5-10	1	0	0	0	0
Opportunity: 10-20	0	0	1	2	0
Landslide: 20-40	4	2	2	2	2
No Contest: 40+	1	3	2	1	1
Uncontested	0	0	2	4	3
Incumbents					
Total Running / Total Seats	5/7	7/7	5/7	7/7	7/7
Re-Election / Total Incumbent	4/5	7/7	5/5	7/7	7/7
Landslide / Total Incumbent	4/5	6/7	4/5	5/7	7/7
R. Landslide / R. Incumbent	1/1	3/3	3/3	3/5	4/7
D. Landslide / D. Incumbent	3/4	3/4	1/2	2/2	3/7
Untouchable Repeat Landslide	4	4	4	4	4
Uncontested Primary	4	6	5	7	6
Elected Women	0	0	0	0	0
Elected Racial Minorities	1B	1B	1B	1B	1B

Election Results and Analysis: 1982-1990

Results 1982-1990	1982	1984	1986	1988	1990
U.S. House (R-D-O)	2-5-0	2-5-0	2-5-0	2-5-0	2-5-0
Landslide Index	71%	86%	100%	86%	86%
Scale of Competitiveness					
Tight: < 5	1	1	0	0	1
Competitive: 5-10	1	0	0	0	0
Opportunity: 10-20	0	0	0	1	0
Landslide: 20-40	1	2	2	3	1
No Contest: 40+	4	3	4	3	3
Uncontested	0	1	1	0	2
Incumbents					
Total Running / Total Seats	7/7	6/7	6/7	7/7	6/7
Re-Election / Total Incumbent	6/7	6/6	6/6	7/7	6/6
Landslide / Total Incumbent	5/7	6/6	6/6	6/7	5/6
R. Landslide / R. Incumbent	1/3	1/1	2/2	1/2	1/2
D. Landslide / D. Incumbent	4/4	5/5	4/4	5/5	4/4
Untouchable Repeat Landslide	5	4	6	4	4
Uncontested Primary	5	4	5	5	5
Elected Women	0	0	0	0	0
Elected Racial Minorities	0	0	0	0	0

Alaska Profile

1 Seat: 1R, 0D

Alaska Rankings 2010

Democracy Index	24 th (24.8)		Representation	1 st (35.5)
Margin of Victory	41 st (38.6)		Seats-to-Votes	37 th (30.8)
Landslide Index	44 th (100)		House Turnout	6 th (51.5)

Republican Don Young is serving his 20th term as Alaska's only US House Member

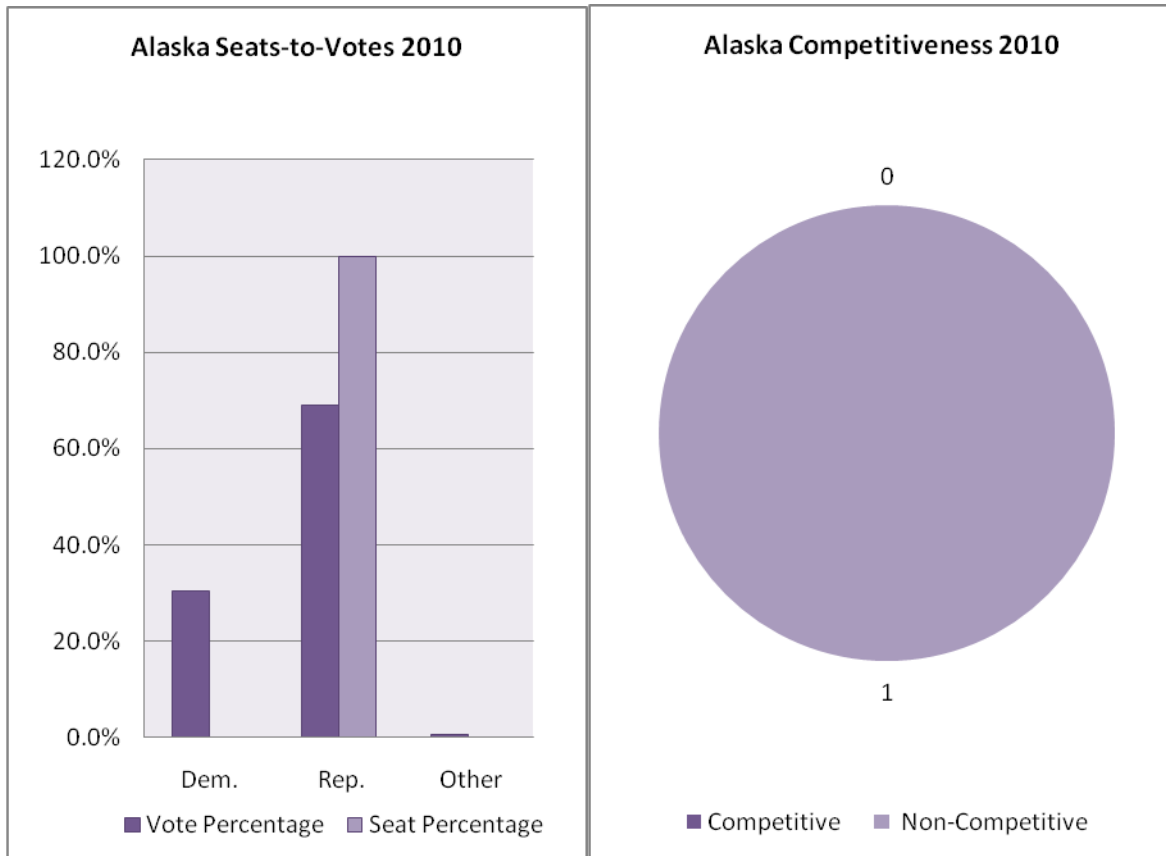

	1994	1996	1998	2000	2002	2004	2006	2008	2010
Democracy Index	--	--	27.1	22.2	25.4	23.8	24.6	28	24.8
Voter Turnout	63%	49%	55%	51%	64%	52%	68%	66.3%	51.5
Representation Index	30%	28%	33%	32%	44%	39%	48%	33.3%	35.5%
Wasted Votes	53%	43%	41%	37%	30%	26%	29%	49.9%	31%
% Of Wasted R / D Votes	0/100	0/100	0/100	0/100	0/100	0/100	0/100	0/100	0/100
Drop-Off Voters	7.50%	2.40%	3.40%	0%	3.90%	1.60%	4.00%	2.8%	0.7%
Avg Margin of Victory	4%	24%	24%	28%	53%	57%	49%	5.4%	38.6%
Votes for (R-D-O%)	47-43-10	57-33-10	60-37-4	63-35-3	70-16-14	74-17-8	71-22-7	50.1-45-4.9	69-30.5-0.5
Seats for (R-D-O%)	100-0-0	100-0-0	100-0-0	100-0-0	100-0-0	100-0-0	100-0-0	100-0-0	100-0-0
Seat Changes	0	0	0	0	0	0	0	1 (+1D)	0

Election Results and Analysis: 2002-2010

Results 2002-2010	2002	2004	2006	2008	2010
U.S. House (R-D-O)	1-0-0	1-0-0	1-0-0	1-0-0	1-0-0
Landslide Index	100%	100%	0%	0%	100%
Scale of Competitiveness					
Tight: < 5	0	0	0	0	0
Competitive: 5-10	0	0	0	1	0
Opportunity: 10-20	0	0	1	0	0
Landslide: 20-40	0	0	0	0	1
No Contest: 40+	1	1	0	0	0
Uncontested	0	0	0	0	0
Incumbents					
Total Running / Total Seats	1/1	1/1	1/1	1/1	1/1
Re-Election / Total Incumbent	1/1	1/1	1/1	1/1	1/1
Landslide / Total Incumbent	1/1	1/1	0/1	0/1	1/1
R. Landslide / R. Incumbent	1/1	1/1	0/1	0/1	1/1
D. Landslide / D. Incumbent	NA	NA	NA	0/0	NA
Untouchable Repeat Landslide	1	1	0	0	0
Uncontested Primary	1	1	--	0	--
Elected Women	0	0	0	0	0
Elected Racial Minorities	0	0	0	0	0

Election Results and Analysis: 1992-2000

Results 1992-2000	1992	1994	1996	1998	2000
U.S. House (R-D-O)	1-0-0	1-0-0	1-0-0	1-0-0	1-0-0
Landslide Index	0%	100%	100%	100%	100%
Scale of Competitiveness					
Tight: < 5	1	0	0	0	0
Competitive: 5-10	0	0	0	0	0
Opportunity: 10-20	0	0	0	0	0
Landslide: 20-40	0	1	1	1	0
No Contest: 40+	0	0	0	0	1
Uncontested	0	0	0	0	0
Incumbents					
Total Running / Total Seats	1/1	1/1	1/1	1/1	1/1
Re-Election / Total Incumbent	1/1	1/1	1/1	1/1	1/1
Landslide / Total Incumbent	0/1	0/1	1/1	1/1	1/1
R. Landslide / R. Incumbent	0/1	0/1	1/1	1/1	1/1
D. Landslide / D. Incumbent	NA	NA	NA	NA	NA
Untouchable Repeat Landslide	0	0	0	1	1
Uncontested Primary	0	0	1	0	1
Elected Women	0	0	0	0	0
Elected Racial Minorities	0	0	0	0	0

Election Results and Analysis: 1982-1990

Results 1982-1990	1982	1984	1986	1988	1990
U.S. House (R-D-O)	1-0-0	1-0-0	1-0-0	1-0-0	1-0-0
Landslide Index	100%	0%	0%	100%	0%
Scale of Competitiveness					
Tight: < 5	0	0	0	0	1
Competitive: 5-10	0	0	0	0	0
Opportunity: 10-20	0	1	1	0	0
Landslide: 20-40	0	0	0	1	0
No Contest: 40+	1	0	0	0	0
Uncontested	0	0	0	0	0
Incumbents					
Total Running / Total Seats	1/1	1/1	1/1	1/1	1/1
Re-Election / Total Incumbent	1/1	1/1	1/1	1/1	1/1
Landslide / Total Incumbent	1/1	0/1	0/1	1/1	0/1
R. Landslide / R. Incumbent	1/1	0/1	0/1	1/1	0/1
D. Landslide / D. Incumbent	NA	NA	NA	NA	NA
Untouchable Repeat Landslide	1	0	0	0	0
Uncontested Primary	1	1	0	0	0
Elected Women	0	0	0	0	0
Elected Racial Minorities	0	0	0	0	0

Arizona Profile

8 Seats: 5R, 3D

Arizona Rankings 2010

Democracy Index	19 th (23.8)		Representation	44 th (21.9)
Margin of Victory	11 th (18.9)		Seats-to-Votes	11 th (6.9)
Landslide Index	9 th (37.5)		House Turnout	36 th (39.2)

In 2010, Republicans won 25% more House seats with only 11.1% more of popular votes than Democrats

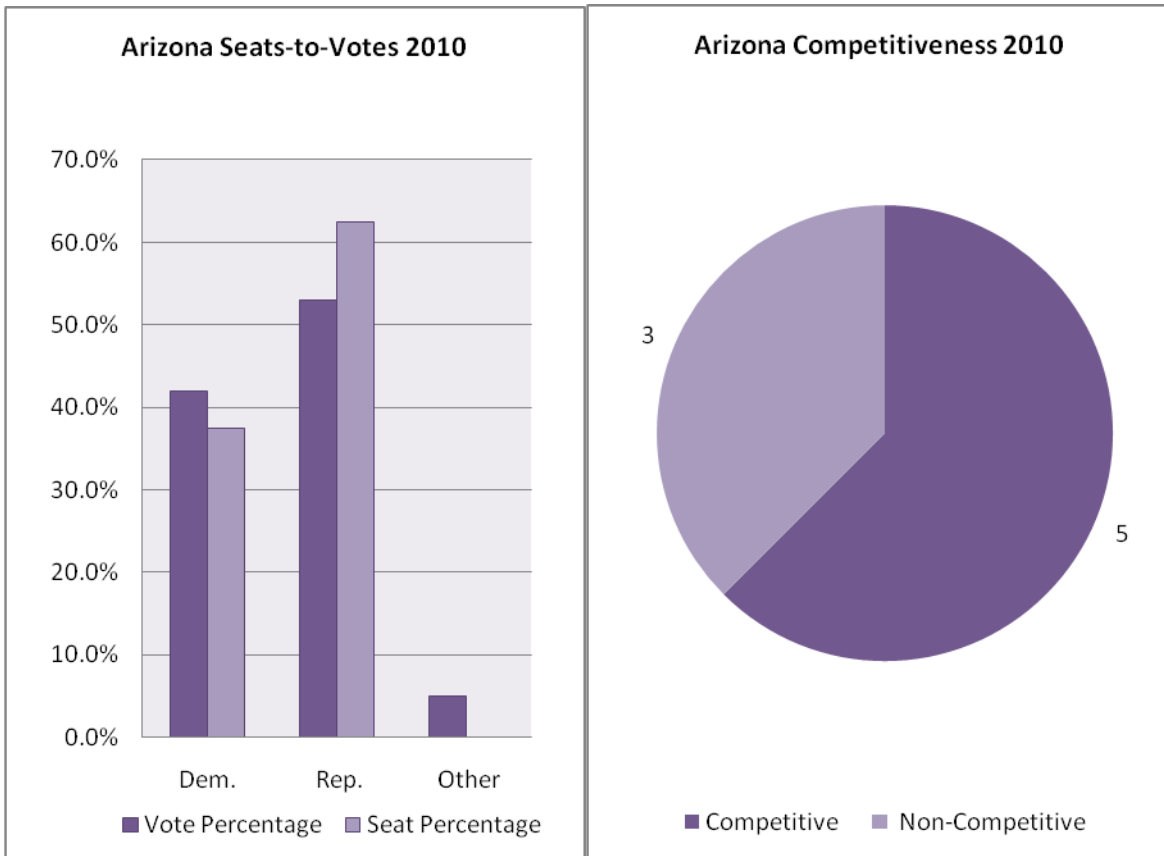

	1992	1994	1996	1998	2000	2002	2004	2006	2008	2010
Democracy Index	--	--	36.3	29.7	40.7	34.2	33	25.2	27.8	23.8
Voter Turnout	52%	38%	44%	28%	40%	30%	52%	38%	52.6%	39.2%
Representation Index	31%	23%	27%	17%	25%	19%	34%	22.40%	30.7%	21.9%
Wasted Votes	41%	38%	38%	40%	38%	39%	35%	41%	41.7%	44%
% Of Wasted R / D Votes	34/41	5/85	5/84	4/86	4/85	8/78	8/69	35/49	45.4/33.8	25.5/60.7
Drop-Off Voters	5.20%	2.70%	3.40%	1.40%	4.30%	2.60%	7%	2.20%	6%	1.7%
Avg Margin of Victory	25%	27%	28%	25%	52%	27%	35%	31%	23.7%	18.9%
Votes for (R-D-O%)	53-41-6	59-37-3	59-38-3	57-41-2	58-38-4	57-40-3	60-32-8	52-42-6	47.4-49-3.6	53-41.9-5.1
Seats for (R-D-O%)	50-50-0	83-17-0	83-17-0	83-17-0	83-17-0	75-25-0	75-25-0	50-50-0	37.5-62.5-0	62.5-37.5-0
Seat Changes	1	0	0	0	0	2 (+1D, +1 R)	0	1 (+1D)	1 (+1D)	2

Election Results and Analysis: 2002-2010

Results 2002-2010	2002	2004	2006	2008	2010
U.S. House (R-D-O)	6-2-0	6-2-0	4-4-0	3-5-0	5-3-0
Landslide Index	88%	100%	63%	50%	37.5%
Scale of Competitiveness					
Tight: < 5	1	0	1	0	1
Competitive: 5-10	0	0	1	1	3
Opportunity: 10-20	0	0	1	3	1
Landslide: 20-40	7	5	3	3	2
No Contest: 40+	0	1	1	1	1
Uncontested	0	2	1	0	0
Incumbents					
Total Running / Total Seats	5/8	8/8	7/8	7/8	7/8
Re-Election / Total Incumbent	5/5	8/8	6/7	7/7	5/7
Landslide / Total Incumbent	5/5	8/8	5/7	4/7	3/7
R. Landslide / R. Incumbent	4/4	6/6	3/4	2/3	2/2
D. Landslide / D. Incumbent	1/1	2/2	2/2	2/4	1/3
Untouchable Repeat Landslide	4	5	5	4	1
Uncontested Primary	4	--	--	7	--
Elected Women	0	0	1	0	1
Elected Racial Minorities	2L	2L	2L	2L	2L

Election Results and Analysis: 1992-2000

Results 1992-2000	1992	1994	1996	1998	2000
U.S. House (R-D-O)	3-3-0	5-1-0	5-1-0	5-1-0	5-1-0
Landslide Index	67%	67%	80%	67%	80%
Scale of Competitiveness					
Tight: < 5	0	0	1	0	0
Competitive: 5-10	1	0	0	2	0
Opportunity: 10-20	1	2	0	0	1
Landslide: 20-40	4	3	4	4	4
No Contest: 40+	0	1	1	0	1
Uncontested	0	0	0	0	0
Incumbents					
Total Running / Total Seats	5/6	4/6	6/6	6/6	5/6
Re-Election / Total Incumbent	4/5	3/4	6/6	6/6	5/5
Landslide / Total Incumbent	4/5	3/4	5/6	4/6	5/5
R. Landslide / R. Incumbent	3/3	2/2	4/5	3/5	4/4
D. Landslide / D. Incumbent	1/2	1/2	1/1	1/1	1/1
Untouchable Repeat Landslide	2	3	4	4	2
Uncontested Primary	2	1	4	5	3
Elected Women	1	0	0	0	0
Elected Racial Minorities	1L	1L	1L	1L	1L

Election Results and Analysis: 1982-1990

Results 1982-1990	1982	1984	1986	1988	1990
U.S. House (R-D-O)	3-2-0	4-1-0	4-1-0	4-1-0	4-1-0
Landslide Index	80%	80%	100%	100%	80%
Scale of Competitiveness					
Tight: < 5	1	1	0	0	0
Competitive: 5-10	0	0	0	0	0
Opportunity: 10-20	0	0	0	0	1
Landslide: 20-40	3	0	2	1	3
No Contest: 40+	1	3	2	4	0
Uncontested	0	1	1	0	1
Incumbents					
Total Running / Total Seats	3/5	5/5	3/5	5/5	5/5
Re-Election / Total Incumbent	3/3	4/5	3/3	5/5	5/5
Landslide / Total Incumbent	3/3	4/5	3/3	5/5	4/5
R. Landslide / R. Incumbent	2/2	3/4	2/2	4/4	3/4
D. Landslide / D. Incumbent	1/1	1/1	1/1	1/1	1/1
Untouchable Repeat Landslide	2	4	2	5	4
Uncontested Primary	3	4	2	3	4
Elected Women	0	0	0	0	0
Elected Racial Minorities	0	0	0	0	1L

Arkansas Profile

4 Seats: 3R, 1D

Arkansas Rankings 2010

Democracy Index	34 th (28.6)		Representation	42 nd (22.4)
Margin of Victory	15 th (22.9)		Seats-to-Votes	30 th (17.4)
Landslide Index	15 th (50)		House Turnout	41 st (37.2)

By 2010, races were slightly more competitive, no incumbents were “untouchable,” but all candidates at least won “comfortably.”

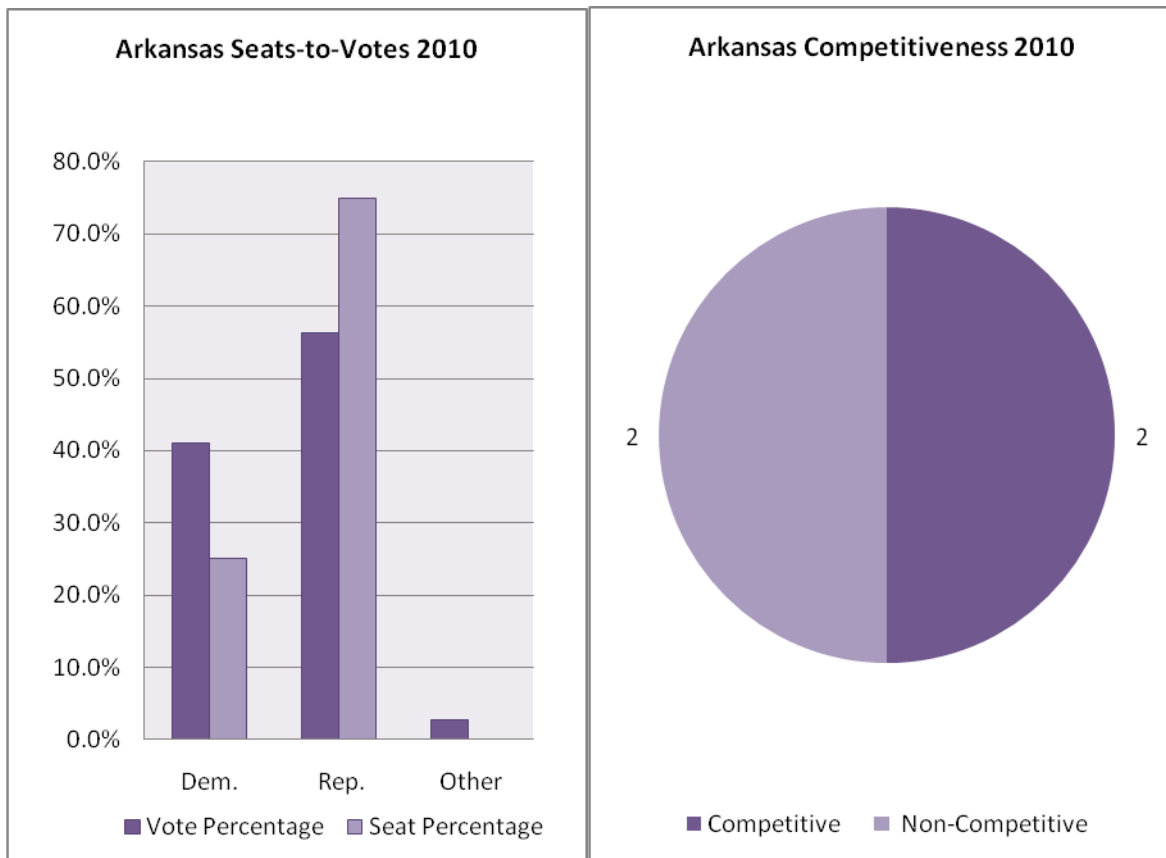

	1992	1994	1996	1998	2000	2002	2004	2006	2008	2010
Democracy Index	--	--	21	27.7	32.5	31.8	38.6	28.8	42	28.6
Voter Turnout	51%	39%	46%	28%	40%	34%	40%	36.6%	38.7%	37.2%
Representation Index	31%	19%	26%	19%	26%	26%	24%	24.3%	31%	22.4%
Wasted Votes	39%	53%	44%	34%	36%	23%	39%	33.7%	19.9%	39.8%
% Of Wasted R / D Votes	33/42	42/65	42/44	23/40	66/0	50/0	63/19	60/16	0/0	16.4/67.8
Drop-Off Voters	6.5%	1.1%	2.4%	25.6%	15.8%	14.6%	6.3%	6.6%	27.6%	0.9%
Avg Margin of Victory	24%	15%	14%	45%	34%	60%	43%	33.4%	100%	22.9%
Votes for (R-D-O%)	40-59-1	53-47-0	53-46-1	61-32-7	54-46-0	41-57-2	45-54-1	40-60-0	27.3-52.8-19.9	56.2-41.1-2.7
Seats for (R-D-O%)	50-50-0	50-50-0	50-50-0	50-50-0	25-75-0	25-75-0	25-75-0	25-75-0	25-75-0	75-25-0
Seat Changes	0	0	0	0	1	0	0	0	0	2

Election Results and Analysis: 2002-2010

Results 2002-2010	2002	2004	2006	2008	2010
U.S. House (R-D-O)	1-3-0	1-3-0	1-3-0	1-3-0	3-1-0
Landslide Index	100%	75%	100%	100%	50%
Scale of Competitiveness					
Tight: < 5	0	0	0	0	0
Competitive: 5-10	0	0	0	0	1
Opportunity: 10-20	0	1	0	0	1
Landslide: 20-40	2	2	3	0	1
No Contest: 40+	0	0	1	0	1
Uncontested	2	1	0	4	0
Incumbents					
Total Running / Total Seats	4/4	4/4	4/4	4/4	1/4
Re-Election / Total Incumbent	4/4	4/4	4/4	4/4	1/1
Landslide / Total Incumbent	4/4	3/4	4/4	4/4	0/1
R. Landslide / R. Incumbent	1/1	1/1	1/1	1/1	--
D. Landslide / D. Incumbent	3/3	2/3	3/3	3/3	0/1
Untouchable Repeat Landslide	1	3	4	3	0
Uncontested Primary	3		--	4	--
Elected Women	0	0	0	0	0
Elected Racial Minorities	0	0	0	0	0

Election Results and Analysis: 1992-2000

Results 1992-2000	1992	1994	1996	1998	2000
U.S. House (R-D-O)	2-2-0	2-2-0	2-2-0	2-2-0	1-3-0
Landslide Index	50%	25%	25%	50%	50%
Scale of Competitiveness					
Tight: < 5	2	1	1	0	1
Competitive: 5-10	0	1	1	0	0
Opportunity: 10-20	0	1	1	2	1
Landslide: 20-40	1	1	1	0	1
No Contest: 40+	1	0	0	0	0
Uncontested	0	0	0	2	1
Incumbents					
Total Running / Total Seats	1/4	4/4	1/4	4/4	4/4
Re-Election / Total Incumbent	1/1	4/4	1/1	4/4	3/4
Landslide / Total Incumbent	1/1	1/4	1/1	2/4	2/4
R. Landslide / R. Incumbent	NA	1/2	1/1	1/2	1/2
D. Landslide / D. Incumbent	1/1	0/2	NA	1/2	1/2
Untouchable Repeat Landslide	1	0	0	0	2
Uncontested Primary	2	4	1	4	3
Elected Women	1	1	0	0	0
Elected Racial Minorities	0	0	0	0	0

Election Results and Analysis: 1982-1990

Results 1982-1990	1982	1984	1986	1988	1990
U.S. House (R-D-O)	2-2-0	1-3-0	1-3-0	1-3-0	1-3-0
Landslide Index	75%	75%	100%	100%	100%
Scale of Competitiveness					
Tight: < 5	0	0	0	0	0
Competitive: 5-10	1	1	0	0	0
Opportunity: 10-20	3	0	0	0	0
Landslide: 20-40	0	0	1	1	2
No Contest: 40+	0	2	3	2	2
Uncontested	0	1	0	1	0
Incumbents					
Total Running / Total Seats	4/4	3/4	4/4	4/4	3/4
Re-Election / Total Incumbent	4/4	3/3	4/4	4/4	3/3
Landslide / Total Incumbent	3/4	3/3	4/4	4/4	3/3
R. Landslide / R. Incumbent	1/2	1/1	1/1	1/1	1/1
D. Landslide / D. Incumbent	2/2	2/2	3/3	3/3	2/2
Untouchable Repeat Landslide	3	3	3	4	3
Uncontested Primary	3	2	2	3	3
Elected Women	0	0	0	0	0
Elected Racial Minorities	0	0	0	0	0

California Profile

53 Seats: 19R, 34D

California Rankings 2010

Democracy Index	24 th (24.8)		Representation	15 th (27.5)
Margin of Victory	39 th (36.1)		Seats-to-Votes	15 th (9.2)
Landslide Index	40 th (79.2)		House Turnout	26 th (42.2)

In 2010, all 51 US House incumbents once again won in California. This time 76% of them won by at least a landslide.

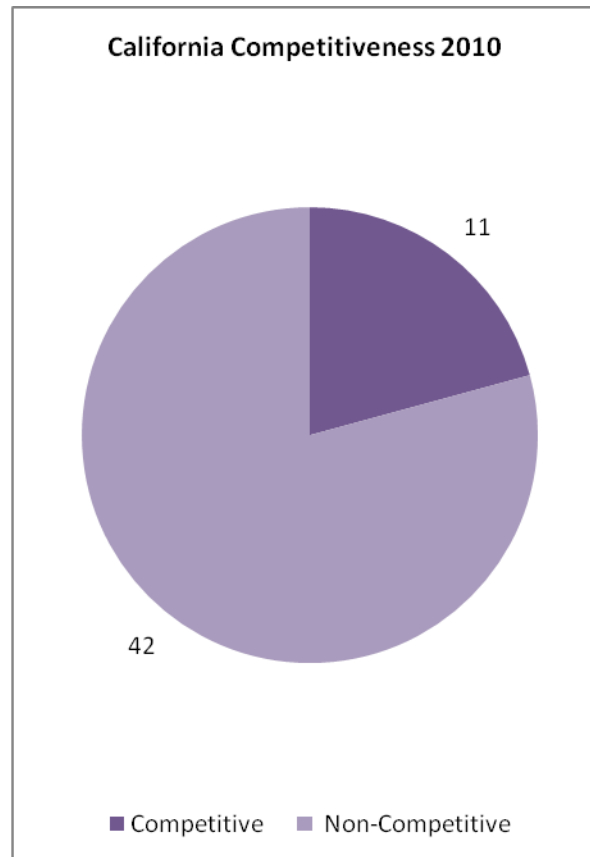
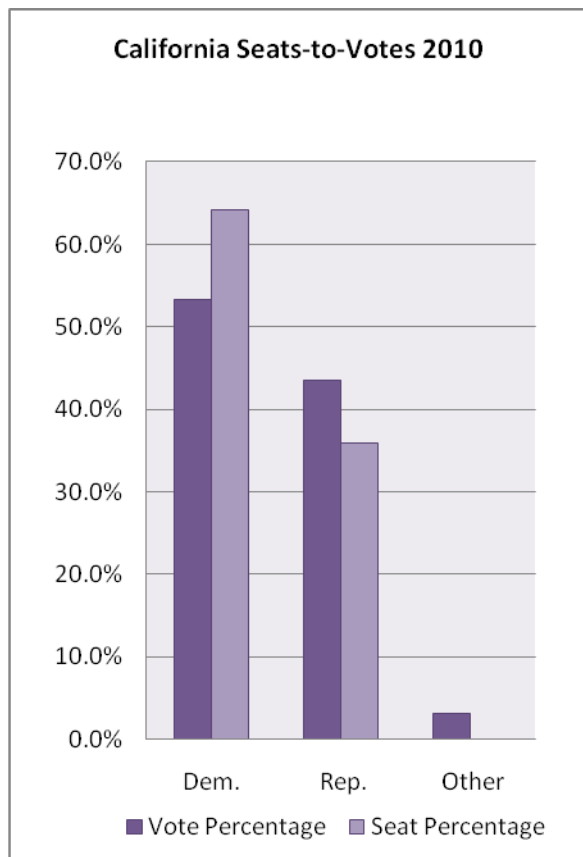

	1992	1994	1996	1998	2000	2002	2004	2006	2008	2010
Democracy Index	--	--	34	24.8	31.4	36	28.8	28.4	24.8	24.8
Voter Turnout	48%	36%	41%	34%	41.9%	28%	54%	38.3%	56%	42.2%
Representation Index	29%	22%	26%	22%	27%	19%	37%	26.2%	38.4%	27.5%
Wasted Votes	40%	38%	38%	34%	36%	33%	31%	31.7%	31.4%	34.8%
% Of Wasted R / D Votes	39/33	32/39	35/34	28/31	40/25	35/25	33/25	34/26	32.7/26.6	39.6/27.1
Drop-Off Voters	5.40%	3.80%	5.40%	4.70%	4.80%	0.90%	6.40%	4.40%	9.1%	4.4%
Avg Margin of Victory	27%	30%	31%	38%	38%	38%	42%	46%	47.5%	36.1%
Votes for (R-D-O%)	41-52-7	49-47-4	45-50-5	44-51-5	43-52-6	44-51-4	43-54-3	40-57-3	36.6-59.9-3.5	43.5-53.4-3.1
Seats for (R-D-O%)	42-58-0	48-52-0	44-56-0	46-54-0	38-62-0	38-62-0	38-62-0	36-64-0	35.8-64.2-0	35.8-64.2-0
Seat Changes	3	4	3	3	4	1(+1D)	0	1(+1D)	0	0

Election Results and Analysis: 2002-2010

Results 2002-2010	2002	2004	2006	2008	2010
U.S. House (R-D-O)	20-33-0	20-33-0	19-34-0	19-34-0	19-34-0
Landslide Index	94%	96%	94%	75.5%	79.2%
Scale of Competitiveness					
Tight: < 5	0	0	1	2	2
Competitive: 5-10	1	1	2	3	2
Opportunity: 10-20	2	1	0	8	7
Landslide: 20-40	27	28	27	10	25
No Contest: 40+	21	18	15	23	15
Uncontested	2	5	8	7	2
Incumbents					
Total Running / Total Seats	50/53	51/53	52/53	51/53	51/53
Re-Election / Total Incumbent	50/50	51/51	50/52	51/51	51/51
Landslide / Total Incumbent	49/50	50/51	48/50	40/51	40/51
R. Landslide / R. Incumbent	19/19	18/19	15/18	7/17	11/18
D. Landslide / D. Incumbent	30/31	32/32	33/33	33/34	29/33
Untouchable Repeat Landslide	32	47	44	36	32
Uncontested Primary	33	--	--	38	--
Elected Women	18	18	18	19	19
Elected Racial Minorities	4B 9L 2A	4B 9L 2A	3B 8L 2A	4B 10L 2A	4B 6L 3A

Election Results and Analysis: 1992-2000

Results 1992-2000	1992	1994	1996	1998	2000
U.S. House (R-D-O)	22-30-0	25-27-0	23-29-0	24-28-0	20-32-0
Landslide Index	58%	69%	73%	75%	79%
Scale of Competitiveness					
Tight: < 5	6	6	4	3	3
Competitive: 5-10	4	2	5	2	4
Opportunity: 10-20	12	8	5	8	4
Landslide: 20-40	20	25	26	16	19
No Contest: 40+	10	9	12	14	18
Uncontested	0	2	0	9	4
Incumbents					
Total Running / Total Seats	36/52	49/52	50/52	47/52	49/52
Re-Election / Total Incumbent	35/36	56/49	47/50	47/47	46/49
Landslide / Total Incumbent	25/36	35/49	38/50	37/47	41/46
R. Landslide / R. Incumbent	7/15	17/20	17/22	16/21	16/19
D. Landslide / D. Incumbent	18/21	18/29	21/28	21/26	25/30
Untouchable Repeat Landslide	21	26	35	35	36
Uncontested Primary	15	22	34	32	40
Elected Women	7	8	10	13	16
Elected Racial Minorities	4B 4L 3A	4B 4L 3A	4B 5L 2A	4B 5L 1A	4B 6L 2A

Election Results and Analysis: 1982-1990

Results 1982-1990	1982	1984	1986	1988	1990
U.S. House (R-D-O)	17-28-0	18-27-0	18-27	18-27	19-26
Landslide Index	71%	91%	93%	93%	77%
Scale of Competitiveness					
Tight: < 5	2	0	0	0	5
Competitive: 5-10	6	2	0	0	2
Opportunity: 10-20	5	2	3	3	4
Landslide: 20-40	19	20	14	18	26
No Contest: 40+	13	20	28	24	7
Uncontested	0	1	0	0	1
Incumbents					
Total Running / Total Seats	37/45	45/45	41/45	42/45	43/45
Re-Election / Total Incumbent	35/37	44/45	41/41	42/42	40/43
Landslide / Total Incumbent	26/37	42/45	39/41	40/42	33/43
R. Landslide / R. Incumbent	12/16	17/17	14/16	14/15	12/17
D. Landslide / D. Incumbent	14/21	25/28	25/25	26/27	21/26
Untouchable Repeat Landslide	22	30	37	38	29
Uncontested Primary	27	23	27	27	30
Elected Women	2	3	2	2	3
Elected Racial Minorities	3B 2L 2A	3B 4L 2A	3B 4L 2A	3B 3L 2A	4B 3L 2A

Colorado Profile

7 Seats: 4R, 3D

Colorado Rankings 2010

Democracy Index	3 rd (13)		Representation	10 th (29)
Margin of Victory	16 th (23.3)		Seats-to-Votes	7 th (4.8)
Landslide Index	22 nd (57.1)		House Turnout	10 th (49.3)

In 2010, three US House races were landslide wins. Republicans won two house seats in very close races.

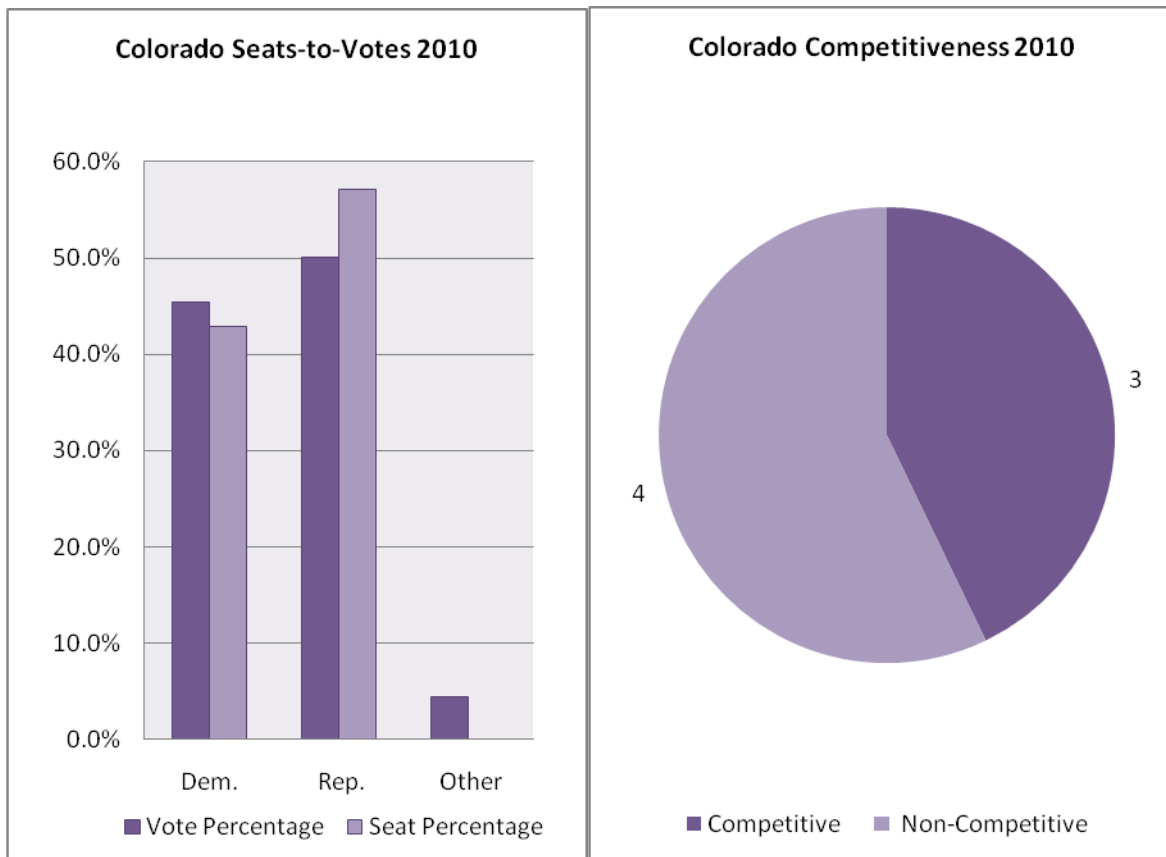

	1992	1994	1996	1998	2000	2002	2004	2006	2008	2010
Democracy Index	--	--	19.6	17.1	17.3	21.2	14.8	15	15	13
Voter Turnout	61%	39%	51%	43%	53%	41%	65%	46.5%	66.4%	49.3%
Representation Index	38%	27.4%	32%	27%	36%	26%	39%	28.1%	41.2%	29%
Wasted Votes	38%	30%	38%	38%	39%	38%	39%	40%	37.9%	41%
% Of Wasted R / D Votes	21/54	21/45	21/57	22/57	17/40	17/60	30/46	37/35	56.2/21.9	27.8/49.9
Drop-Off Voters	5.70%	5.40%	3.30%	4%	6.80%	1.10%	4.30%	1.30%	4.9%	1.4%
Avg Margin of Victory	27%	43%	27%	26%	38%	27%	15%	31.6%	26.8%	23.3%
Votes for (R-D-O%)	51-47-2	65-35-0	57-41-2	56-42-2	60-30-10	54-42-4	49-49-2	41-54-5	43.4-55.2-1.5	50.1-45.4-4.4
Seats for (R-D-O%)	67-33-0	67-33-0	67-33-0	67-33-0	67-33-0	71-29-0	57-43-0	43-57-0	28.6-71.4-0	57.1-42.9-0
Seat Changes	0	0	0	0	0	1 (+1R)	1 (+1D)	0	1 (+1D)	2

Election Results and Analysis: 2002-2010

Results 2002-2010	2002	2004	2006	2008	2010
U.S. House (R-D-O)	5-2-0	4-3-0	3-4-0	2-5-0	4-3-0
Landslide Index	71%	57%	43%	85.7%	57.1%
Scale of Competitiveness					
Tight: < 5	1	1	1	0	1
Competitive: 5-10	0	1	0	0	0
Opportunity: 10-20	1	1	3	1	2
Landslide: 20-40	4	2	1	5	3
No Contest: 40+	1	2	1	1	1
Uncontested	0	0	1	0	0
Incumbents					
Total Running / Total Seats	5/7	6/7	5/7	5/7	7/7
Re-Election / Total Incumbent	5/5	6/6	5/5	4/5	5/7
Landslide / Total Incumbent	5/5	4/6	3/5	6/5	4/5
R. Landslide / R. Incumbent	3/3	2/4	0/2	2/1	2/2
D. Landslide / D. Incumbent	2/2	2/2	3/3	4/3	2/3
Untouchable Repeat Landslide	3	4	2	1	1
Uncontested Primary	4	--	--	4	--
Elected Women	2	2	2	2	1
Elected Racial Minorities	0	1L	1L	1L	0

Election Results and Analysis: 1992-2000

Results 1992-2000	1992	1994	1996	1998	2000
U.S. House (R-D-O)	4-2-0	4-2-0	4-2-0	4-2-0	4-2-0
Landslide Index	67%	83%	50%	50%	67%
Scale of Competitiveness					
Tight: < 5	0	0	0	1	0
Competitive: 5-10	0	0	0	0	0
Opportunity: 10-20	2	1	3	2	2
Landslide: 20-40	3	2	2	2	2
No Contest: 40+	1	2	1	1	0
Uncontested	0	1	0	0	2
Incumbents					
Total Running / Total Seats	5 / 6	6/6	4/6	4/6	6/6
Re-Election / Total Incumbent	5 / 5	6/6	4/4	4/4	6/6
Landslide / Total Incumbent	4 / 5	5/6	3/4	3/4	4/6
R. Landslide / R. Incumbent	2 / 3	4/4	3/3	2/3	3/3
D. Landslide / D. Incumbent	2 / 2	1/2	0/1	1/1	1/3
Untouchable Repeat Landslide	4	3	3	2	2
Uncontested Primary	5	5	3	4	6
Elected Women	1	1	1	1	1
Elected Racial Minorities	0	0	0	0	0

Election Results and Analysis: 1982-1990

Results 1982-1990	1982	1984	1986	1988	1990
U.S. House (R-D-O)	3-3-0	4-2-0	3-3-0	3-3-0	3-3-0
Landslide Index	83%	67%	67%	100%	83%
Scale of Competitiveness					
Tight: < 5	0	0	2	0	0
Competitive: 5-10	1	1	0	0	1
Opportunity: 10-20	0	1	0	0	0
Landslide: 20-40	4	1	2	3	4
No Contest: 40+	1	3	2	3	1
Uncontested	0	0	0	0	0
Incumbents					
Total Running / Total Seats	5/6	5/6	4/6	6/6	5/6
Re-Election / Total Incumbent	5/5	5/5	3/4	6/6	5/5
Landslide / Total Incumbent	4/5	4/5	3/4	6/6	5/5
R. Landslide / R. Incumbent	2/2	3/3	2/3	3/3	2/2
D. Landslide / D. Incumbent	2/3	1/2	1/1	3/3	3/3
Untouchable Repeat Landslide	3	4	3	4	5
Uncontested Primary	5	5	3	6	4
Elected Women	1	1	1	1	1
Elected Racial Minorities	0	0	0	0	0

Connecticut Profile

5 Seats: 0R, 5D

Connecticut Rankings 2010

Democracy Index	22 nd (24.4)		Representation	22 nd (26.6)
Margin of Victory	9 th (18.4)		Seats-to-Votes	44 th (40.9)
Landslide Index	25 th (60)		House Turnout	17 th (45.4)

In 2010, all 5 incumbents were reelected. Republicans won 0 of 5 seats, despite winning 40 % of votes statewide.

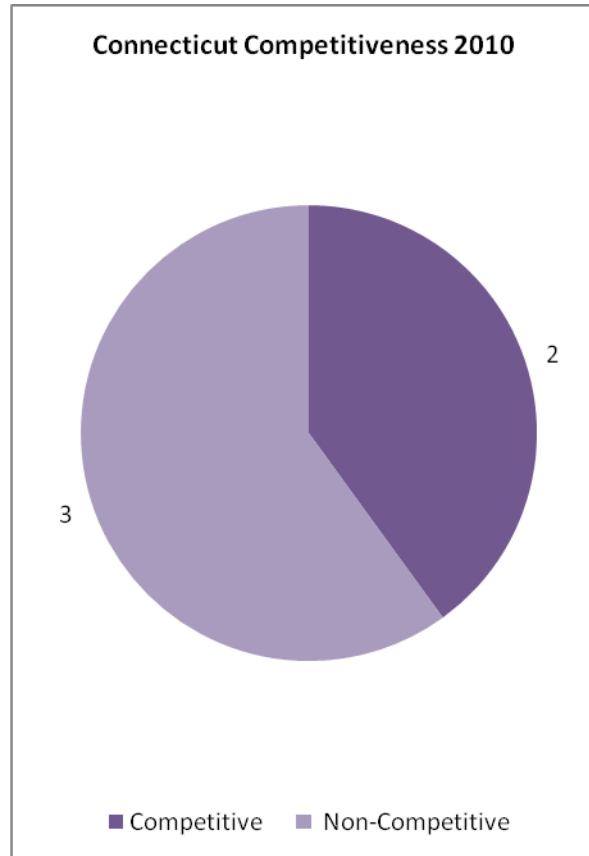
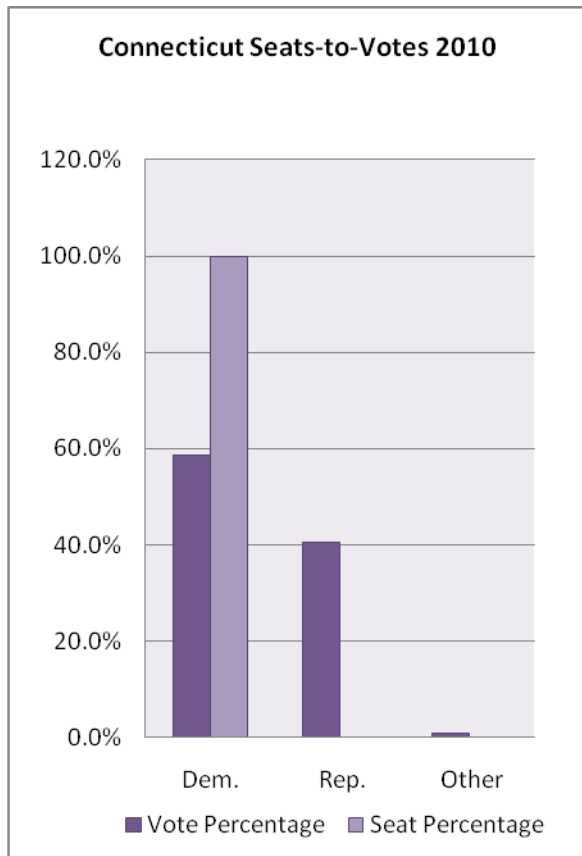

	1992	1994	1996	1998	2000	2002	2004	2006	2008	2010
Democracy Index	--	--	18.8	20.8	16.3	22	24	21.6	26	24.4
Voter Turnout	57%	43%	52%	38%	53%	39%	58%	43.3%	62.3%	45.4%
Representation Index	34%	26%	31%	24%	32%	24%	36%	26.2%	40.5%	26.6%
Wasted Votes	39%	39%	40%	39%	39%	39%	38%	39.5%	35.1%	41.3%
% Of Wasted R / D Votes	40/30	37/35	57/26	56/22	37/38	26/50	23/49	75/16	100/0	100/0
Drop-Off Voters	11.20%	6.80%	7.10%	6.20%	10%	3.30%	9.50%	5.30%	7.3%	1.3%
Avg Margin of Victory	28%	28%	21%	25%	24%	24%	26%	23.50%	32.9%	18.4%
Votes for (R-D-O%)	49-45-6	48-48-4	42-56-2	47-53-2	45-53-1	47-51-1	44-55-1	39-60-1	33-64.9-2	40.4-58.7-0.9
Seats for (R-D-O%)	50-50-0	50-50-0	33-67-0	33-67-0	50-50-0	60-40-0	60-40-0	20-80-0	0-100-0	0-100-0
Seat Changes	0	1	0	0	1	-1D	0	2 (+2D)	1 (+1D)	0

Election Results and Analysis: 2002-2010

Results 2002-2010	2002	2004	2006	2008	2010
U.S. House (R-D-O)	3-2-0	3-2-0	1-4-0	0-5-0	0-5-0
Landslide Index	60%	60%	40%	80%	60%
Scale of Competitiveness					
Tight: < 5	0	1	2	1	0
Competitive: 5-10	1	1	0	0	2
Opportunity: 10-20	1	0	1	0	0
Landslide: 20-40	3	1	0	2	3
No Contest: 40+	0	2	2	2	0
Uncontested	0	0	0	0	0
Incumbents					
Total Running / Total Seats	6/5	5/5	5/5	5/5	5/5
Re-Election / Total Incumbent	5/6	5/5	3/5	4/5	5/5
Landslide / Total Incumbent	3/6	3/5	2/5	4/5	3/5
R. Landslide / R. Incumbent	1/3	1/3	0/1	0/0	0/0
D. Landslide / D. Incumbent	2/2	2/2	2/2	4/4	3/5
Untouchable Repeat Landslide	2	2	2	2	2
Uncontested Primary	5	--	--	4	--
Elected Women	2	2	1	1	1
Elected Racial Minorities	0	0	0	0	0

Election Results and Analysis: 1992-2000

Results 1992-2000	1992	1994	1996	1998	2000
U.S. House (R-D-O)	3-3-0	3-3-0	2-4-0	2-4-0	3-3-0
Landslide Index	67%	67%	50%	50%	50%
Scale of Competitiveness					
Tight: < 5	1	1	1	1	1
Competitive: 5-10	0	1	2	0	1
Opportunity: 10-20	1	0	0	2	1
Landslide: 20-40	2	2	1	2	1
No Contest: 40+	2	2	2	1	2
Uncontested	0	0	0	0	0
Incumbents					
Total Running / Total Seats	6/6	6/6	6/6	5/6	6/6
Re-Election / Total Incumbent	6/6	6/6	5/6	5/6	5/6
Landslide / Total Incumbent	4/6	4/6	3/6	3/5	3/6
R. Landslide / R. Incumbent	2/3	2/3	1/3	1/2	1/2
D. Landslide / D. Incumbent	2/3	2/3	2/3	2/3	1/3
Untouchable Repeat Landslide	3	4	3	2	3
Uncontested Primary	NA	NA	NA	5	6
Elected Women	3	3	3	2	2
Elected Racial Minorities	1B	1B	0	0	0

Election Results and Analysis: 1982-1990

Results 1982-1990	1982	1984	1986	1988	1990
U.S. House (R-D-O)	2-4-0	3-3-0	3-3-0	3-3-0	3-3-0
Landslide Index	16%	50%	83%	100%	50%
Scale of Competitiveness					
Tight: < 5	2	0	0	0	2
Competitive: 5-10	1	3	1	0	0
Opportunity: 10-20	2	0	0	0	1
Landslide: 20-40	1	2	3	3	0
No Contest: 40+	0	1	2	3	3
Uncontested	0	0	0	0	0
Incumbents					
Total Running / Total Seats	5/6	6/6	6/6	6/6	4/6
Re-Election / Total Incumbent	4/5	5/6	6/6	6/6	4/4
Landslide / Total Incumbent	1/5	3/6	5/6	6/6	3/4
R. Landslide / R. Incumbent	0/1	2/2	2/3	3/3	2/2
D. Landslide / D. Incumbent	1/4	1/4	3/3	3/3	1/2
Untouchable Repeat Landslide	0	1	2	5	3
Uncontested Primary	4	NA	6	NA	NA
Elected Women	2	2	2	2	3
Elected Racial Minorities	0	0	0	0	1B

Delaware Profile

1 Seat: 0R, 1D

Delaware Rankings 2010

Democracy Index	8 th (17.2)		Representation	16 th (27.5)
Margin of Victory	7 th (16.1)		Seats-to-Votes	46 th (42.1)
Landslide Index	1 st (0)		House Turnout	11 th (48.4)

Republican Michael Castle ran for US Senate and Democrat John C. Carney Jr. was elected in 2010.

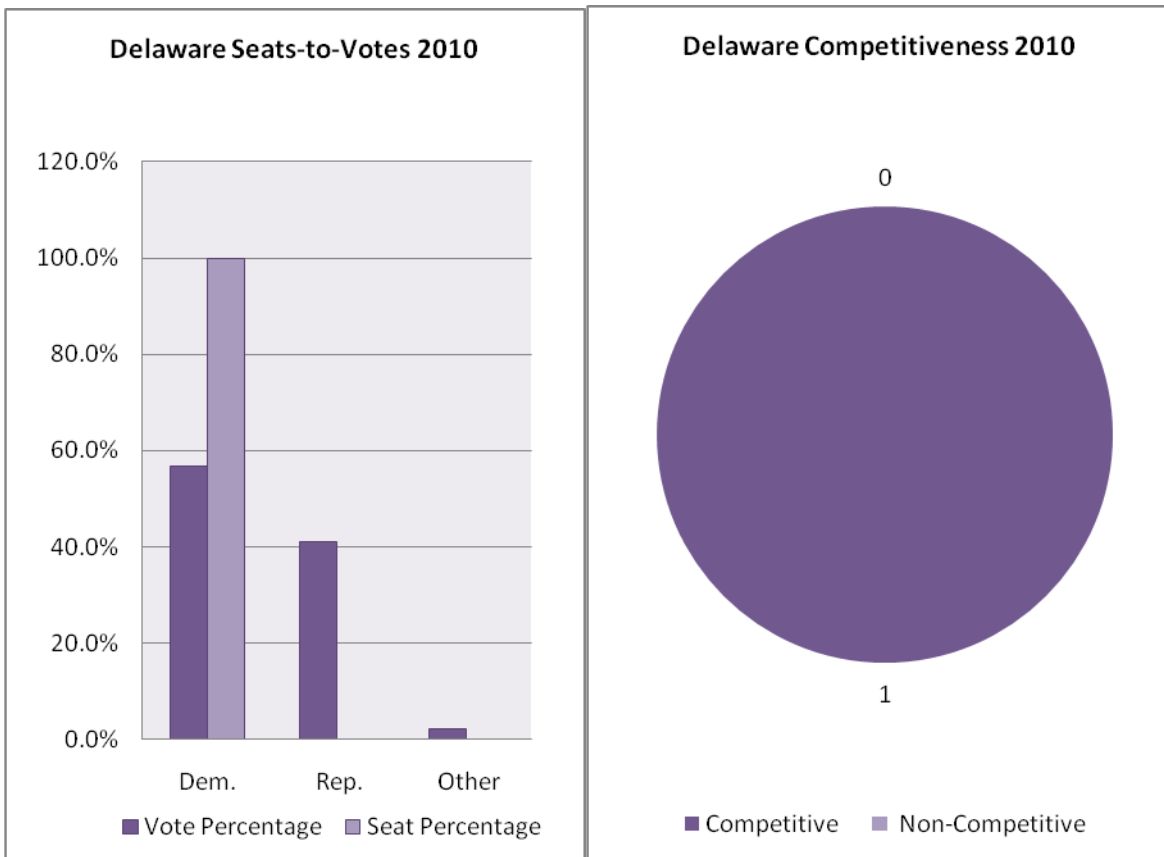

	1992	1994	1996	1998	2000	2002	2004	2006	2008	2010
Democracy Index	--	--	29	37.2	27.4	29.4	24.6	24.6	30.8	17.2
Voter Turnout	55%	37%	49%	32%	54%	38%	61%	42.6%	61.9%	48.4%
Representation Index	30%	26%	34%	21%	36%	27%	35%	24.4%	37.8%	27.5%
Wasted Votes	45%	29%	31%	34%	32%	28%	31%	42.8%	38.9%	43.2%
% Of Wasted R / D Votes	0/100	0/100	0/100	0/100	0/100	0/100	0/100	0/100	0/100	100/0
Drop-Off Voters	4.70%	2.00%	1.50%	NA	4.30%	1.70%	5.10%	0.90%	6.5%	0.6%
Avg Margin of Victory	13%	44%	42%	35%	37%	45%	39%	19.2%	23.3%	16.1%
Votes for (R-D-O%)	55-43-2	71-27-3	70-28-3	66-32-2	68-31-2	72-27-1	69-30-1	57-39-4	61.1-38-0.9	41-56.8-2.2
Seats for (R-D-O%)	100-0-0	100-0-0	100-0-0	100-0-0	100-0-0	100-0-0	100-0-0	100-0-0	100-0-0	0-100-0
Seat Changes	0	0	0	0	0	0	0	0	0	1

Election Results and Analysis: 2002-2010

Results 2002-2010	2002	2004	2006	2008	2010
U.S. House (R-D-O)	1-0-0	1-0-0	1-0-0	1-0-0	0-1-0
Landslide Index	100%	100%	0%	100%	0%
Scale of Competitiveness					
Tight: < 5	0	0	0	0	0
Competitive: 5-10	0	0	0	0	0
Opportunity: 10-20	0	0	1	0	1
Landslide: 20-40	0	1	0	1	0
No Contest: 40+	1	0	0	0	0
Uncontested	0	0	0	0	0
Incumbents					
Total Running / Total Seats	1/1	1/1	1/1	1/1	--
Re-Election / Total Incumbent	1/1	1/1	1/1	1/1	--
Landslide / Total Incumbent	1/1	1/1	0/1	1/1	--
R. Landslide / R. Incumbent	1/1	1/1	0/1	1/1	--
D. Landslide / D. Incumbent	NA	NA	NA	NA	--
Untouchable Repeat Landslide	1	1	0	0	--
Uncontested Primary	1	1	--	1	--
Elected Women	0	0	0	0	0
Elected Racial Minorities	0	0	0	0	0

Election Results and Analysis: 1992-2000

Results 1992-2000	1992	1994	1996	1998	2000
U.S. House (R-D-O)	1-0-0	1-0-0	1-0-0	1-0-0	1-0-0
Landslide Index	0%	100%	100%	100%	100%
Scale of Competitiveness					
Tight: < 5	0	0	0	0	0
Competitive: 5-10	0	0	0	0	0
Opportunity: 10-20	1	0	0	0	0
Landslide: 20-40	0	0	0	1	1
No Contest: 40+	0	1	1	0	0
Uncontested	0	0	0	0	0
Incumbents					
Total Running / Total Seats	0 / 1	1/1	1/1	1/1	1/1
Re-Election / Total Incumbent	NA	1/1	1/1	1/1	1/1
Landslide / Total Incumbent	NA	1/1	1/1	1/1	1/1
R. Landslide / R. Incumbent	NA	1/1	1/1	1/1	1/1
D. Landslide / D. Incumbent	NA	NA	NA	NA	NA
Untouchable Repeat Landslide	0	0	1	1	1
Uncontested Primary	NA	1	1	1	1
Elected Women	0	0	0	0	0
Elected Racial Minorities	0	0	0	0	0

Election Results and Analysis: 1982-1990

Results 1982-1990	1982	1984	1986	1988	1990
U.S. House (R-D-O)	0-1-0	0-1-0	0-1-0	0-1-0	0-1-0
Landslide Index	0%	0%	100%	100%	100%
Scale of Competitiveness					
Tight: < 5	0	0	0	0	0
Competitive: 5-10	1	0	0	0	0
Opportunity: 10-20	0	1	0	0	0
Landslide: 20-40	0	0	1	1	1
No Contest: 40+	0	0	0	0	0
Uncontested	0	0	0	0	0
Incumbents					
Total Running / Total Seats	1/1	1/1	1/1	1/1	1/1
Re-Election / Total Incumbent	0/1	1/1	1/1	1/1	1/1
Landslide / Total Incumbent	0/1	0/1	1/1	1/1	1/1
R. Landslide / R. Incumbent	0/1	NA	NA	NA	NA
D. Landslide / D. Incumbent	NA	0/1	1/1	1/1	1/1
Untouchable Repeat Landslide	0	0	0	1	1
Uncontested Primary	0	1	1	NA	0
Elected Women	0	0	0	0	0
Elected Racial Minorities	0	0	0	0	0

Florida Profile

25 Seats: 19R, 6D

Florida Rankings 2010

Democracy Index	40 th (31)		Representation	26 th (26.1)
Margin of Victory	44 th (42.5)		Seats-to-Votes	25 th (15)
Landslide Index	35 th (72)		House Turnout	32 nd (40.7)

In 2010, 15 out of 16 incumbents reelected in Florida House seats won by a landslide

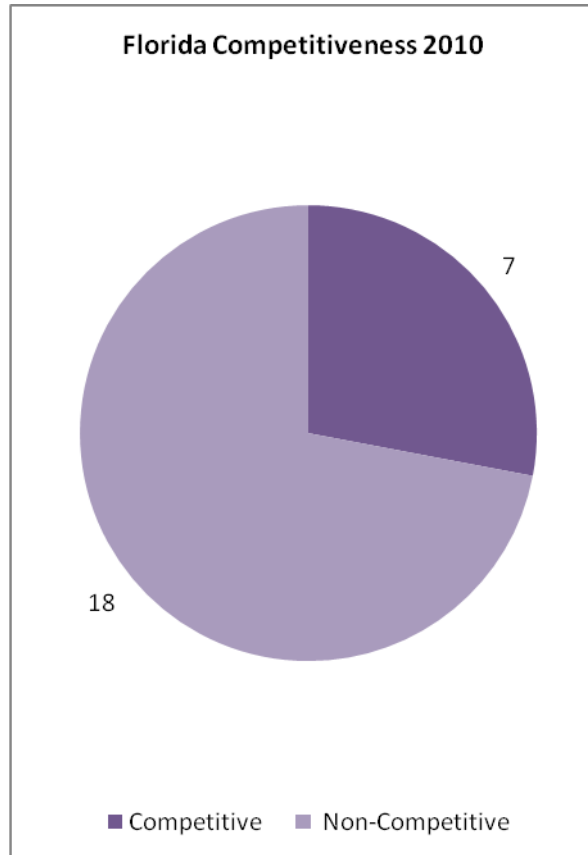
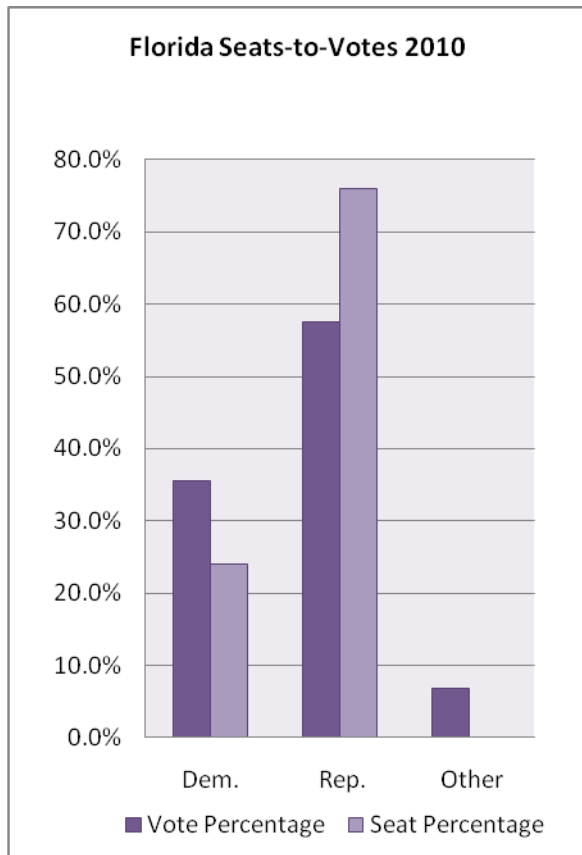

	1992	1994	1996	1998	2000	2002	2004	2006	2008	2010
Democracy Index	--	--	34.6	42.4	30	36.8	37	33.6	23.8	31
Voter Turnout	49%	26%	43%	11%	43%	29%	48%	31.8%	59.7%	40.7%
Representation Index	29%	18%	28%	8%	31%	20%	35%	56%	36.6%	26.1%
Wasted Votes	40%	31%	33%	27%	31%	32%	28%	39.2%	38.7%	35.8%
% Of Wasted R / D Votes	31/45	26/38	22/47	18/27	12/43	10/61	6/58	12/75	21.7/55.4	9.4/66.3
Drop-Off Voters	7.60%	32.20%	11.60%	69.40%	15.90%	26.20%	26%	20.20%	11.6%	3.6%
Avg Margin of Victory	28%	59%	38%	81%	52%	37%	58%	40.5%	31.6%	42.5%
Votes for (R-D-O%)	51-46-3	59-41-0	56-43-0	46-48-6	57-39-4	57-41-2	59-39-2	57-42-1	51.9-46.3-1.8	57.6-35.5-6.9
Seats for (R-D-O%)	57-43-0	65-35-0	65-35-0	65-35-0	65-35-0	72-28-0	72-28-0	64-36-0	60-40-0	76-24-0
Seat Changes	--	2	0	0	0	1 (1R)	0	1 (+1D)	1 (+1D)	4

Election Results and Analysis: 2002-2010

Results 2002-2010	2002	2004	2006	2008	2010
U.S. House (R-D-O)	18-7-0	18-7-0	16-9-0	15-10-0	19-6-0
Landslide Index	84%	96%	56%	64%	72%
Scale of Competitiveness					
Tight: < 5	1	0	3	1	0
Competitive: 5-10	1	0	1	2	2
Opportunity: 10-20	2	1	7	6	5
Landslide: 20-40	7	11	7	8	10
No Contest: 40+	5	2	1	6	3
Uncontested	9	11	6	2	5
Incumbents					
Total Running / Total Seats	21/25	23/25	21/25	24/25	20/25
Re-Election / Total Incumbent	20/21	23/23	20/21	21/24	16/20
Landslide / Total Incumbent	18/21	22/23	12/21	16/24	15/20
R. Landslide / R. Incumbent	13/14	16/17	7/14	9/13	11/11
D. Landslide / D. Incumbent	5/7	6/6	6/6	7/8	4/5
Untouchable Repeat Landslide	17	19	11	11	8
Uncontested Primary	19	--	--	18	--
Elected Women	3	5	4	6	6
Elected Racial Minorities	3B 2L	3B 2L	3B 3L	3B 3L	4B 3L

Election Results and Analysis: 1992-2000

Results 1992-2000	1992	1994	1996	1998	2000
U.S. House (R-D-O)	13-10-0	15-8-0	15-8-0	15-8-0	15-8-0
Landslide Index	43%	78%	87%	96%	78%
Scale of Competitiveness					
Tight: < 5	3	1	0	0	2
Competitive: 5-10	1	1	1	0	0
Opportunity: 10-20	9	3	2	1	3
Landslide: 20-40	6	6	13	3	5
No Contest: 40+	3	1	4	1	3
Uncontested	1	11	3	18	10
Incumbents					
Total Running / Total Seats	13/23	20/23	20/23	23/23	20/23
Re-Election / Total Incumbent	13/13	20/20	20/20	23/23	20/20
Landslide / Total Incumbent	7/13	17/20	19/20	22/23	18/20
R. Landslide / R. Incumbent	5/8	12/12	14/15	15/15	10/12
D. Landslide / D. Incumbent	2/5	5/8	5/5	7/8	8/8
Untouchable Repeat Landslide	5	9	16	19	18
Uncontested Primary	9	18	18	22	20
Elected Women	5	5	5	5	4
Elected Racial Minorities	3B 2L	3B 2L	3B 2L	3B 2L	3B 2L

Election Results and Analysis: 1982-1990

Results 1982-1990	1982	1984	1986	1988	1990
U.S. House (R-D-O)	6-13-0	7-12-0	7-12-0	10-9-0	10-9-0
Landslide Index	74%	84%	100%	84%	68%
Scale of Competitiveness					
Tight: < 5	1	0	0	1	2
Competitive: 5-10	1	0	0	1	0
Opportunity: 10-20	3	3	0	1	4
Landslide: 20-40	5	6	2	4	5
No Contest: 40+	6	3	8	4	3
Uncontested	3	7	9	8	5
Incumbents					
Total Running / Total Seats	14/19	19/19	18/19	16/19	18/19
Re-Election / Total Incumbent	14/14	19/19	18/18	15/16	17/18
Landslide / Total Incumbent	11/14	16/19	18/18	15/16	13/18
R. Landslide / R. Incumbent	2/4	7/7	7/7	6/6	7/11
D. Landslide / D. Incumbent	9/10	9/12	11/11	9/10	6/7
Untouchable Repeat Landslide	10	11	15	15	10
Uncontested Primary	10	16	17	13	13
Elected Women	0	0	0	1	1
Elected Racial Minorities	0	0	0	1L	1L

Georgia Profile

13 Seats: 8R, 5D

Georgia Rankings 2010

Democracy Index	19 th (23.8)		Representation	18 th (27.4)
Margin of Victory	45 th (46.8)		Seats-to-Votes	1 st (0.4)
Landslide Index	37 th (76.9)		House Turnout	39 th (37.4)

In 2010, 10 out of 13 Georgia House seats were non-competitive

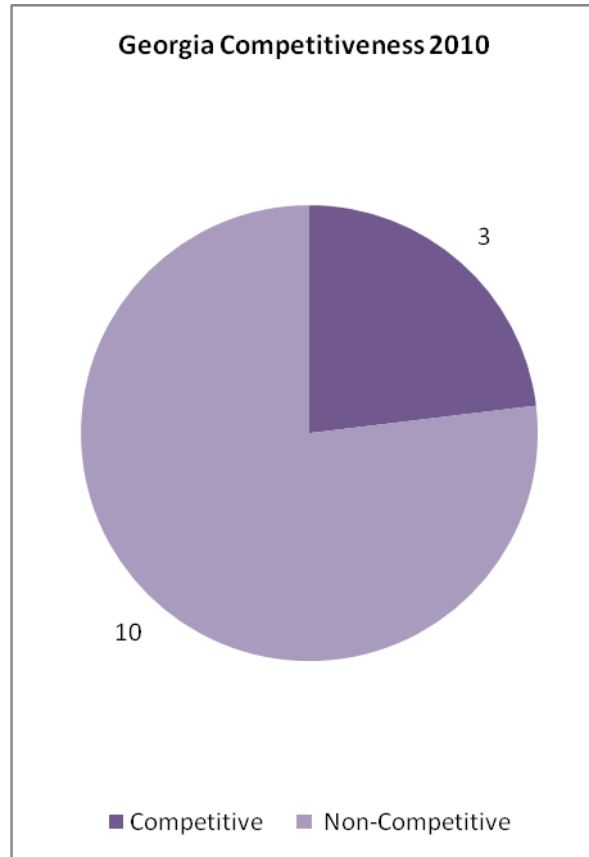
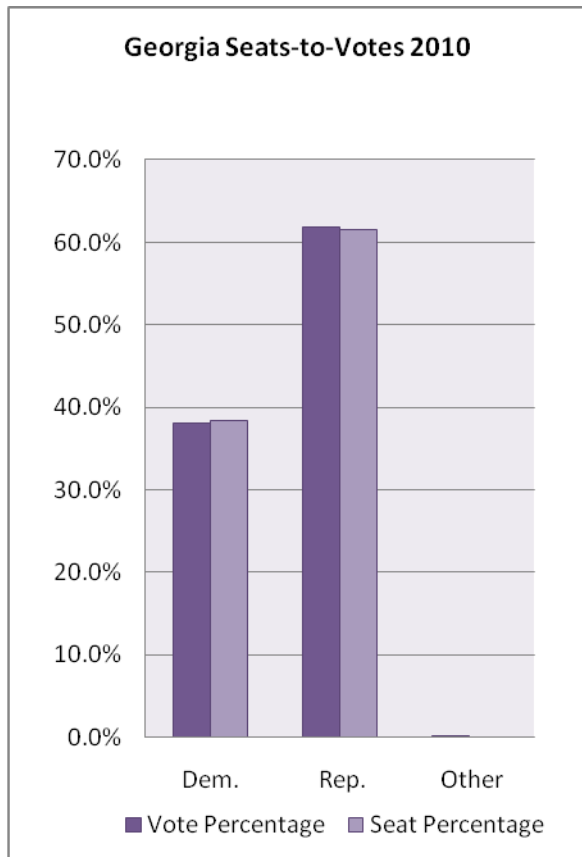

	1992	1994	1996	1998	2000	2002	2004	2006	2008	2010
Democracy Index	--	--	31.7	32.2	31	27.2	25.2	28.2	24.4	23.8
Voter Turnout	47%	29%	40%	29%	41%	30%	50%	34%	57.2%	37.4%
Representation Index	28%	19%	25%	21%	28%	23%	29%	23%	40.3%	27.4%
Wasted Votes	41%	36%	38%	28%	31%	25%	19%	31%	29.6%	26.9%
% Of Wasted R / D Votes	50/34	55/46	15/65	15/51	14/59	14/41	19/20	24/39	20.4/38.5	20/38.1
Drop-Off Voters	4.6%	3.1%	5.9%	9%	6.9%	5.4%	10.3%	2.5%	6.9%	4.2%
Avg Margin of Victory	19%	28%	26%	48%	37%	50%	62%	40%	42.8%	46.8%
Votes for (R-D-O%)	45-55-0	55-46-0	53-47-0	64-36-0	62-38-0	58-42-0	62-39-0	55-45-0	49.2-50.8-0	61.9-38.1-0
Seats for (R-D-O%)	36-64-0	64-36-0	73-27-0	73-27-0	73-27-0	62-38-0	54-46-0	54-36-0	53.8-46.2-0	61.5-38.5-0
Seat Changes	--	1	0	0	0	2(+2D)	1(+1D)	0	0	1

Election Results and Analysis: 2002-2010

Results 2002-2010	2002	2004	2006	2008	2010
U.S. House (R-D-O)	8-5-0	7-6-0	7-6-0	7-6-0	8-5-0
Landslide Index	69%	85%	85%	92.3%	76.9%
Scale of Competitiveness					
Tight: < 5	2	1	2	0	1
Competitive: 5-10	0	0	0	0	1
Opportunity: 10-20	2	1	0	1	1
Landslide: 20-40	0	3	5	9	4
No Contest: 40+	6	2	5	1	3
Uncontested	3	6	1	2	3
Incumbents					
Total Running / Total Seats	8/13	10/13	12/13	13/13	11/13
Re-Election / Total Incumbent	8/8	9/10	12/12	13/13	10/11
Landslide / Total Incumbent	8/8	8/10	10/12	12/13	8/11
R. Landslide / R. Incumbent	8/8	4/5	7/7	7/7	5/5
D. Landslide / D. Incumbent	NA	4/5	3/5	5/6	3/5
Untouchable Repeat Landslide	7	6	7	7	8
Uncontested Primary	6	--	--	9	--
Elected Women	1	1	0	0	0
Elected Racial Minorities	4B	4B	4B	4B	4B

Election Results and Analysis: 1992-2000

Results 1992-2000	1992	1994	1996	1998	2000
U.S. House (R-D-O)	4-7-0	7-4-0	8-3-0	8-3-0	8-3-0
Landslide Index	27%	73%	45%	73%	73%
Scale of Competitiveness					
Tight: < 5	1	1	1	0	0
Competitive: 5-10	2	0	2	0	1
Opportunity: 10-20	5	2	3	3	2
Landslide: 20-40	1	7	4	3	4
No Contest: 40+	2	1	0	2	3
Uncontested	0	0	1	3	1
Incumbents					
Total Running / Total Seats	5/11	10/11	11/11	11/11	11/11
Re-Election / Total Incumbent	4/5	8/10	11/11	11/11	11/11
Landslide / Total Incumbent	2/5	6/10	5/11	8/11	8/11
R. Landslide / R. Incumbent	0/1	3/4	4/8	6/8	6/8
D. Landslide / D. Incumbent	2/4	3/6	1/3	2/3	2/3
Untouchable Repeat Landslide	1	3	4	5	5
Uncontested Primary	1	6	9	11	9
Elected Women	1	1	1	1	1
Elected Racial Minorities	3B	3B	3B	3B	3B

Election Result and Analysis: 1982-1990

Results 1982-1990	1982	1984	1986	1988	1990
U.S. House (R-D-O)	1-9-0	2-8-0	2-8-0	1-9-0	1-9-0
Landslide Index	90%	80%	90%	90%	60%
Scale of Competitiveness					
Tight: < 5	0	0	0	0	2
Competitive: 5-10	0	1	1	0	0
Opportunity: 10-20	1	1	0	1	2
Landslide: 20-40	3	2	3	6	3
No Contest: 40+	3	2	2	1	3
Uncontested	3	4	4	2	0
Incumbents					
Total Running / Total Seats	7/10	10/10	9/10	10/10	10/10
Re-Election / Total Incumbent	7/7	9/10	9/9	9/10	10/10
Landslide / Total Incumbent	6/7	8/10	8/9	8/10	6/10
R. Landslide / R. Incumbent	0/1	1/1	1/2	0/2	0/1
D. Landslide / D. Incumbent	6/6	7/9	7/7	8/8	6/9
Untouchable Repeat Landslide	6	7	7	8	6
Uncontested Primary	3	6	8	7	9
Elected Women	0	0	0	0	0
Elected Racial Minorities	0	0	1B	1B	1B

Hawaii Profile

2 Seats: 0R, 2D

Hawaii Rankings 2010

Democracy Index	35 th (29.4)		Representation	33 rd (24.3)
Margin of Victory	25 th (27.3)		Seats-to-Votes	41 st (37.4)
Landslide Index	15 th (50)		House Turnout	29 th (41.4)

Hawaii's 1st District turned competitive in 2010.

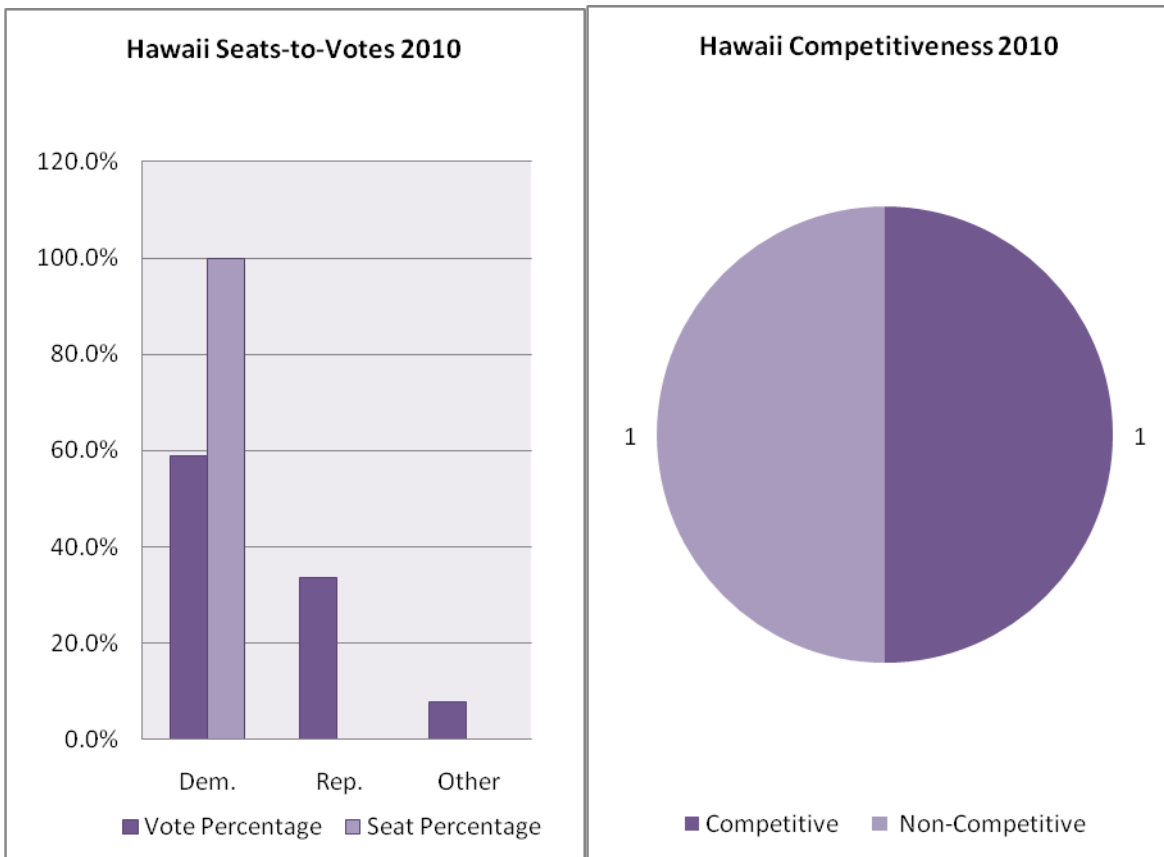

	1992	1994	1996	1998	2000	2002	2004	2006	2008	2010
Democracy Index	--	--	33.4	32.2	41.0	25.2	38.4	34.0	38.6	29.4
Voter Turnout	43%	39%	40%	45%	37%	39%	47%	37%	50.7%	41.4%
Representation Index	32%	24%	22%	30%	24%	25%	29%	24%	35.6%	24.3%
Wasted Votes	27%	38%	45%	34%	35%	35%	37%	35%	29.8%	41.2%
% Of Wasted R / D Votes	100/0	100/0	100/0	100/0	100/0	100/0	100/0	100/0	100/0	100/0
Drop-Off Voters	3.9%	4%	1.9%	2.5%	7.4%	5.8%	--	1.9%	-0.6%	-0.7%
Avg Margin of Victory	51%	28%	17%	35%	33%	32%	27%	30.4%	59%	27.3%
Votes for (R-D-O%)	22-73-5	34-62-4	38-56-6	30-66-4	33-65-2	32-65-3	36-63-1	35-65-0	18.1-70.2-11.7	33.5-58.8-7.7
Seats for (R-D-O%)	0-100-0	0-100-0	0-100-0	0-100-0	0-100-0	0-100-0	0-100-0	0-100-0	0-100-0	0-100-0
Seat Changes	--	0	0	0	0	0	0	0	0	0

Election Results and Analysis: 2002-2010

Results 2002-2010	2002	2004	2006	2008	2010
U.S. House (R-D-O)	0-2-0	0-2-0	0-2-0	0-2-0	0-2-0
Landslide Index	50%	100%	100%	100%	50%
Scale of Competitiveness					
Tight: < 5	0	0	0	0	0
Competitive: 5-10	0	0	0	0	1
Opportunity: 10-20	1	0	0	0	0
Landslide: 20-40	0	2	2	0	0
No Contest: 40+	1	0	0	2	1
Uncontested	0	0	0	0	0
Incumbents					
Total Running / Total Seats	2/2	2/2	1/2	2/2	2/2
Re-Election / Total Incumbent	2/2	2/2	1/1	2/2	1/2
Landslide / Total Incumbent	1/2	2/2	1/1	2/2	1/2
R. Landslide / R. Incumbent	NA	NA	NA	0/0	0/0
D. Landslide / D. Incumbent	1/2	2/2	1/1	2/2	1/1
Untouchable Repeat Landslide	1	1	1	1	1
Uncontested Primary	0	1	--	2	--
Elected Women	1	0	1	1	2
Elected Racial Minorities	0	0	1A	1A	2A

Election Results and Analysis: 1992-2000

Results 1992-2000	1992	1994	1996	1998	2000
U.S. House (R-D-O)	0-2-0	0-2-0	0-2-0	0-2-0	0-2-0
Landslide Index	100%	50%	50%	100%	100%
Scale of Competitiveness					
Tight: < 5	0	0	1	0	0
Competitive: 5-10	0	0	0	0	0
Opportunity: 10-20	0	1	0	0	0
Landslide: 20-40	0	1	1	1	2
No Contest: 40+	2	0	0	1	0
Uncontested	0	0	0	0	0
Incumbents					
Total Running / Total Seats	2/2	2/2	2/2	2/2	2/2
Re-Election / Total Incumbent	2/2	2/2	2/2	2/2	2/2
Landslide / Total Incumbent	2/2	1/2	1/2	2/2	2/2
R. Landslide / R. Incumbent	NA	NA	NA	NA	NA
D. Landslide / D. Incumbent	2/2	1/2	1/2	2/2	2/2
Untouchable Repeat Landslide	2	1	1	1	1
Uncontested Primary	1	0	0	0	0
Elected Women	1	1	1	1	1
Elected Racial Minorities	1A	1A	1A	1A	1A

Election Results and Analysis: 1982-1990

Results 1982-1990	1982	1984	1986	1988	1990
U.S. House (R-D-O)	0-2-0	0-2-0	1-1-0	1-1-0	0-2-0
Landslide Index	100%	100%	100%	50%	100%
Scale of Competitiveness					
Tight: < 5	0	0	0	0	0
Competitive: 5-10	0	0	0	0	0
Opportunity: 10-20	0	0	0	1	0
Landslide: 20-40	0	0	1	0	2
No Contest: 40+	2	2	1	1	0
Uncontested	0	0	0	0	0
Incumbents					
Total Running / Total Seats	2/2	2/2	2/2	2/2	1/2
Re-Election / Total Incumbent	2/2	2/2	2/2	2/2	1/1
Landslide / Total Incumbent	2/2	2/2	2/2	1/2	1/1
R. Landslide / R. Incumbent	NA	NA	1/1	0/1	NA
D. Landslide / D. Incumbent	2/2	2/2	1/1	1/1	1/1
Untouchable Repeat Landslide	2	2	1	1	0
Uncontested Primary	2	1	2	2	0
Elected Women	0	0	1	1	1
Elected Racial Minorities	1A	1A	2A	2A	1A

Idaho Profile

2 Seats: 2R, 0D

Idaho Rankings 2010

Democracy Index	36 th (29.8)		Representation	31 st (25.1)
Margin of Victory	30 th (29.1)		Seats-to-Votes	42 nd (37.4)
Landslide Index	15 th (50)		House Turnout	24 th (42.5)

In 2010, Democrats lost control of Idaho's 1st District.

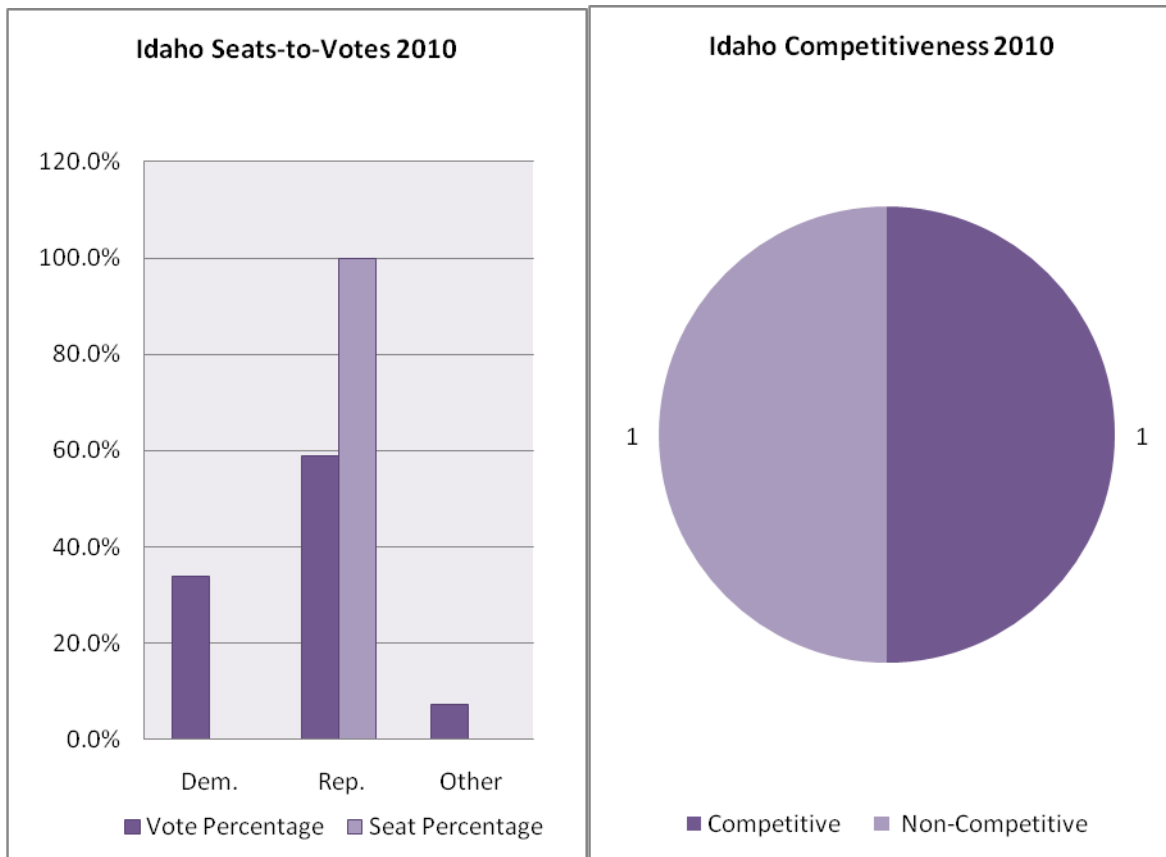

	1992	1994	1996	1998	2000	2002	2004	2006	2008	2010
Democracy Index	--	--	16.8	21.6	29.4	22.4	26.6	25.8	20	29.8
Voter Turnout	68%	49%	59%	43%	54%	41%	59%	45%	61.7%	42.5%
Representation Index	40%	32%	34%	23%	36%	26%	42%	25%	36.9%	25.1%
Wasted Votes	14%	35%	41%	46%	33%	37%	30%	44.3%	40.2%	41%
% Of Wasted R / D Votes	39/37	0/100	0/100	0/100	0/100	0/100	0/100	0/100	45.5/32.3	0/100
Drop-Off Voters	1.9%	4.9%	-0.5%	0.6%	1.7%	1.6%	4.3%	8.8%	2.6%	1.2%
Avg Margin of Victory	24%	30%	21%	9%	39%	29%	40%	17%	21.6%	29.1%
Votes for (R-D-O%)	49-47-4	65-35-0	59-39-2	54-45-1	67-29-4	63-34-3	70-30-0	56-40-4	59.2-40.7-0.1	59-33.7-7.3
Seats for (R-D-O%)	50-50-0	100-0-0	100-0-0	100-0-0	100-0-0	100-0-0	100-0-0	100-0-0	50-50-0	100-0-0
Seat Changes	--	0	1	0	0	0	0	0	1	1

Election Results and Analysis: 2002-2010

Results 2002-2010	2002	2004	2006	2008	2010
U.S. House (R-D-O)	2-0	2-0	2-0	1-1-0	2-0-0
Landslide Index	50%	100%	50%	50%	50%
Scale of Competitiveness					
Tight: < 5	0	0	0	1	0
Competitive: 5-10	0	0	1	0	0
Opportunity: 10-20	1	0	0	0	1
Landslide: 20-40	1	1	1	0	0
No Contest: 40+	0	0	0	1	1
Uncontested	0	0	0	0	0
Incumbents					
Total Running / Total Seats	2/2	2/2	1/2	2/2	2/2
Re-Election / Total Incumbent	2/2	2/2	1/1	1/2	1/2
Landslide / Total Incumbent	1/2	2/2	1/1	1/2	1/2
R. Landslide / R. Incumbent	1/2	2/2	1/1	1/1	1/1
D. Landslide / D. Incumbent	NA	NA	NA	0/0	0/0
Untouchable Repeat Landslide	0	1	1	1	1
Uncontested Primary	2	1	--	1	--
Elected Women	0	0	0	0	0
Elected Racial Minorities	0	0	0	0	1L

Election Results and Analysis: 1992-2000

Results 1992-2000	1992	1994	1996	1998	2000
U.S. House (R-D-O)	1-1-0	2-0-0	2-0-0	2-0-0	2-0-0
Landslide Index	100%	50%	50%	0%	100%
Scale of Competitiveness					
Tight: < 5	0	0	1	0	0
Competitive: 5-10	0	0	0	1	0
Opportunity: 10-20	0	1	0	1	1
Landslide: 20-40	2	0	1	0	1
No Contest: 40+	0	1	0	0	0
Uncontested	0	0	0	0	0
Incumbents					
Total Running / Total Seats	1/2	2/2	2/2	1/2	2/2
Re-Election / Total Incumbent	1/1	1/2	2/2	1/1	2/2
Landslide / Total Incumbent	1/1	1/2	1/2	0/1	2/2
R. Landslide / R. Incumbent	NA	1/1	1/2	0/1	2/2
D. Landslide / D. Incumbent	1/1	0/1	NA	NA	NA
Untouchable Repeat Landslide	0	1	1	0	0
Uncontested Primary	1	1	0	0	1
Elected Women	0	1	1	1	0
Elected Racial Minorities	0	0	0	0	0

Election Results and Analysis: 1982-1990

Results 1982-1990	1982	1984	1986	1988	1990
U.S. House (R-D-O)	2-0-0	1-1-0	1-1-0	1-1-0	0-2-0
Landslide Index	0%	50%	50%	100%	50%
Scale of Competitiveness					
Tight: < 5	1	1	0	0	0
Competitive: 5-10	1	0	1	0	1
Opportunity: 10-20	0	0	0	0	0
Landslide: 20-40	0	1	1	2	1
No Contest: 40+	0	0	0	0	0
Uncontested	0	0	0	0	0
Incumbents					
Total Running / Total Seats	2/2	2/2	2/2	2/2	1/2
Re-Election / Total Incumbent	2/2	1/2	2/2	2/2	1/1
Landslide / Total Incumbent	0/2	1/2	1/2	2/2	1/1
R. Landslide / R. Incumbent	0/2	1/2	1/1	1/1	NA
D. Landslide / D. Incumbent	NA	NA	0/1	1/1	1/1
Untouchable Repeat Landslide	0	0	1	1	1
Uncontested Primary	2	2	2	2	1
Elected Women	0	0	0	0	0
Elected Racial Minorities	0	0	0	0	0

Illinois Profile

19 Seats: 11R, 8D

Illinois Rankings 2010

Democracy Index	26 th (25.6)		Representation	20 th (26.8)
Margin of Victory	36 th (35.3)		Seats-to-Votes	16 th (10)
Landslide Index	36 th (73.7)		House Turnout	30 th (41.4)

In 2010, despite winning a majority of the popular vote, Illinois Democrats lack a majority in terms of House seats

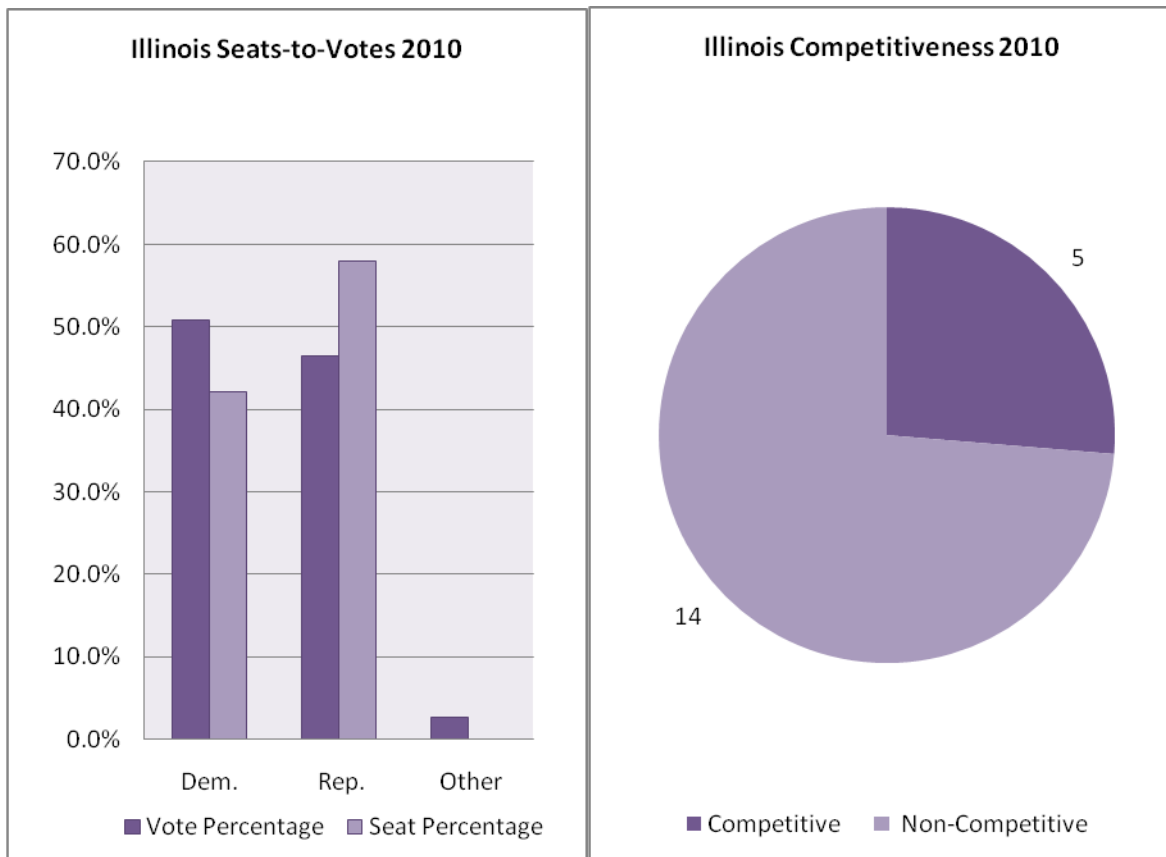

	1992	1994	1996	1998	2000	2002	2004	2006	2008	2010
Democracy Index	--	--	26.4	22.6	21.7	23.8	21.2	20.4	19.6	25.6
Voter Turnout	57%	35%	47%	37%	49%	37%	57%	40.2%	59.7%	41.4%
Representation Index	38%	24%	31%	27%	34%	27%	40%	27%	40.8%	26.8%
Wasted Votes	35%	34%	35%	27%	31%	28%	31%	32.8%	31.7%	35.3%
% Of Wasted R / D Votes	14/28	32/35	28/39	25/28	19/39	19/34	25/34	25/38	36.5/26.3	17.7/48
Drop-Off Voters	4.3%	2%	4.3%	5.3%	7.3%	3.1%	5.5%	--	5%	0.9%
Avg Margin of Victory	33%	36%	35%	50%	43%	47%	41%	38.4%	42.5%	35.3%
Votes for (R-D-O%)	43-55-1	52-48-0	44-55-1	51-49-1	43-56-7	48-51-1	45-54-1	42-58-0	37.4-60.5-2.1	46.5-50.8-2.7
Seats for (R-D-O%)	40-60-0	50-50-0	50-50-0	50-50-0	50-50-0	53-47-0	47-53-0	43-57-0	36.8-63.2-0	57.9-42.1-0
Seat Changes	--	1	2	0	0	1 (-1D)	1 (+1D)	0	1	4

Election Results and Analysis: 2002-2010

Results 2002-2010	2002	2004	2006	2008	2010
U.S. House (R-D-O)	10-9	9-10	9-10	7-12-0	11-8-0
Landslide Index	90%	84%	57.9%	78.9%	73.7%
Scale of Competitiveness					
Tight: < 5	0	1	1	0	2
Competitive: 5-10	1	0	2	1	1
Opportunity: 10-20	1	2	5	3	2
Landslide: 20-40	7	7	3	6	6
No Contest: 40+	8	8	7	8	8
Uncontested	2	1	1	1	0
Incumbents					
Total Running / Total Seats	18/19	18/19	17/19	17/19	18/19
Re-Election / Total Incumbent	18/18	17/18	17/17	17/17	14/18
Landslide / Total Incumbent	16/18	15/18	11/17	15/17	14/18
R. Landslide / R. Incumbent	8/9	7/9	3/8	4/6	6/6
D. Landslide / D. Incumbent	8/9	8/8	8/9	11/11	8/8
Untouchable Repeat Landslide	14	13	10	10	9
Uncontested Primary	13	16	--	11	--
Elected Women	2	3	3	4	2
Elected Racial Minorities	3B1L	3B1L	3B1L	3B1L	3B1L

Election Results and Analysis: 1992-2000

Results 1992-2000	1992	1994	1996	1998	2000
U.S. House (R-D-O)	8-12-0	10-10-0	10-10-0	10-10-0	10-10-0
Landslide Index	65%	75%	70%	85%	75%
Scale of Competitiveness					
Tight: < 5	0	0	3	1	1
Competitive: 5-10	0	4	0	0	2
Opportunity: 10-20	7	1	3	2	2
Landslide: 20-40	7	6	9	7	6
No Contest: 40+	6	8	3	6	6
Uncontested	0	1	2	4	3
Incumbents					
Total Running / Total Seats	17/20	18/20	18/20	17/20	18/20
Re-Election / Total Incumbent	16/17	17/18	17/18	17/17	18/18
Landslide / Total Incumbent	11/17	13/18	13/18	15/17	15/18
R. Landslide / R. Incumbent	4/7	7/7	6/9	8/9	6/8
D. Landslide / D. Incumbent	7/10	6/11	7/9	7/8	9/10
Untouchable Repeat Landslide	10	10	10	12	15
Uncontested Primary	7	10	11	11	13
Elected Women	1	1	0	2	2
Elected Racial Minorities	3B 1L	3B 1L	3B1L	3B1L	3B1L

Election Results and Analysis: 1982-1990

Results 1982-1990	1982	1984	1986	1988	1990
U.S. House (R-D-O)	10-12-0	9-13-0	9-13-0	8-14-0	7-15-0
Landslide Index	68%	82%	77%	86%	86%
Scale of Competitiveness					
Tight: < 5	3	2	3	2	0
Competitive: 5-10	1	0	1	1	2
Opportunity: 10-20	3	2	1	0	1
Landslide: 20-40	7	10	5	9	9
No Contest: 40+	8	8	11	10	9
Uncontested	0	0	1	0	1
Incumbents					
Total Running / Total Seats	20/22	19/22	20/22	21/22	21/22
Re-Election / Total Incumbent	19/20	18/19	20/20	20/21	21/21
Landslide / Total Incumbent	14/20	16/19	17/20	18/21	19/21
R. Landslide / R. Incumbent	5/11	6/8	7/7	7/9	7/7
D. Landslide / D. Incumbent	9/9	10/11	10/13	11/12	12/14
Untouchable Repeat Landslide	13	11	15	16	17
Uncontested Primary	11	8	12	12	17
Elected Women	2	2	2	2	1
Elected Racial Minorities	3B	3B	3B	3B	3B

Indiana Profile

9 Seats: 6R, 3D

Indiana Rankings 2010

Democracy Index	42 nd (31.8)		Representation	43 rd (22.2)
Margin of Victory	22 nd (25.7)		Seats-to-Votes	13 th (8.3)
Landslide Index	38 th (77.8)		House Turnout	40 th (37.4)

Indiana's landslide index remained unchanged in 2010

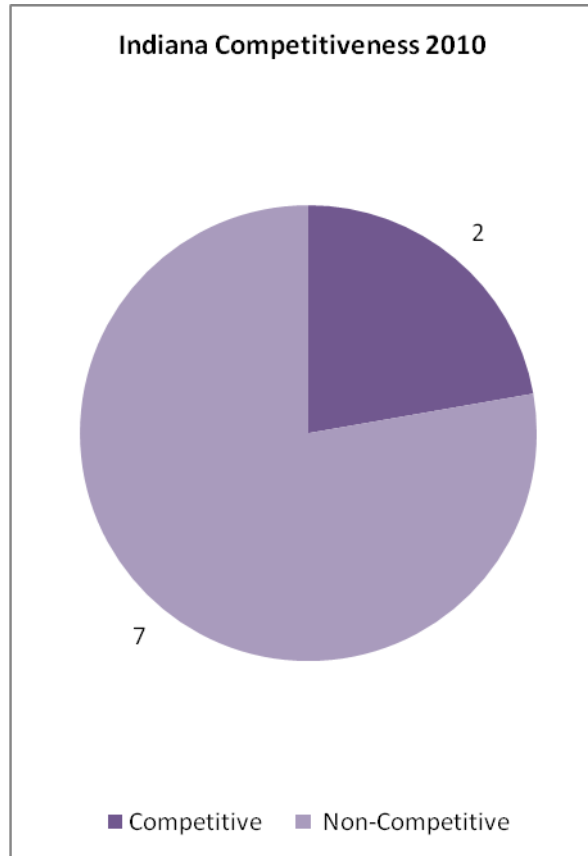
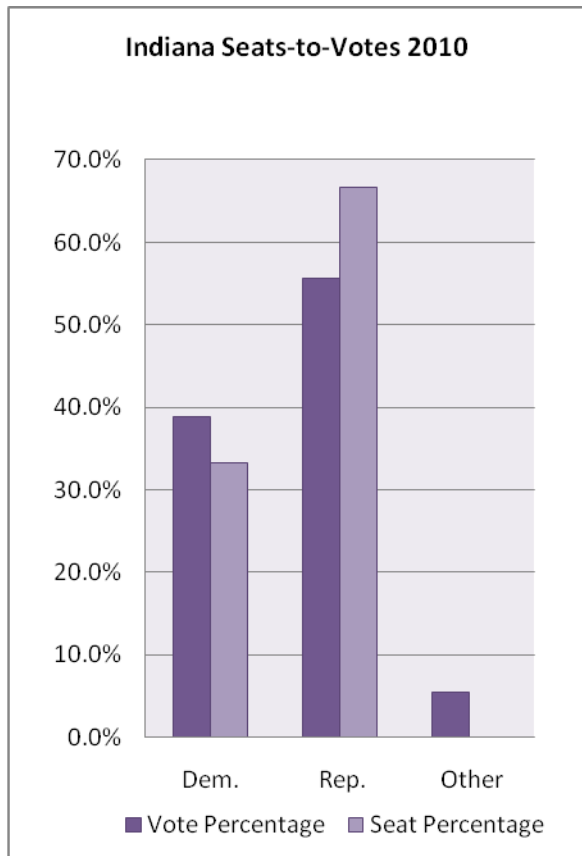

	1992	1994	1996	1998	2000	2002	2004	2006	2008	2010
Democracy Index	--	--	21.2	20.5	20.5	25.5	27.8	24.8	24.2	31.8
Voter Turnout	54%	36%	48%	36%	48%	33%	53%	36.2%	57.8%	37.4%
Representation Index	33%	21%	29%	22%	29%	20%	33%	21.2%	36.5%	22.2%
Wasted Votes	38%	41%	39%	38%	40%	40%	38%	41.3%	36.7%	40.5%
% Of Wasted R / D Votes	57/22	28/56	28/50	27/50	42/50	23/59	13/70	45/36	38.5/33	21.5/59.3
Drop-Off Voters	3.8%	0.0%	2.5%	0.8%	1.9%	-3.0%	2.1%	0.0%	2.7%	-0.2%
Avg Margin of Victory	23%	18%	23%	26%	26%	22%	23%	19.4%	29%	25.7%
Votes for (R-D-O%)	45-54-1	57-43-0	53-45-2	55-43-3	53-44-3	55-42-3	57-41-2	50-49-1	46.3-51.9-1.8	55.7-38.9-5.5
Seats for (R-D-O%)	30-70-0	60-40-0	60-40-0	60-40-0	60-40-0	67-33-0	78-22-0	44-56-0	44.4-55.6-0	66.7-33.3-0
Seat Changes	--	3	0	0	0	1 (-1D)	1 (+1R)	3 (+3D)	0	2

Election Results and Analysis: 2002-2010

Results 2002-2010	2002	2004	2006	2008	2010
U.S. House (R-D-O)	6-3-0	7-2-0	4-5-0	4-5-0	6-3-0
Landslide Index	56%	56%	55.6%	77.8%	77.8%
Scale of Competitiveness					
Tight: < 5	1	1	1	0	1
Competitive: 5-10	3	2	3	0	0
Opportunity: 10-20	0	1	0	2	1
Landslide: 20-40	3	3	4	6	5
No Contest: 40+	2	2	1	1	2
Uncontested	0	0	0	0	0
Incumbents					
Total Running / Total Seats	8/9	9/9	9/9	9/9	6/9
Re-Election / Total Incumbent	8/8	8/8	6/9	9/9	5/6
Landslide / Total Incumbent	5/8	5/9	4/9	7/9	4/6
R. Landslide / R. Incumbent	4/5	4/6	3/4	2/4	2/2
D. Landslide / D. Incumbent	1/3	1/3	1/2	5/5	2/3
Untouchable Repeat Landslide	5	5	4	3	3
Uncontested Primary	3	--	--	4	--
Elected Women	1	1	1	0	0
Elected Racial Minorities	1B	1B	1B	1B	1B

Election Results and Analysis: 1992-2000

Results 1992-2000	1992	1994	1996	1998	2000
U.S. House (R-D-O)	3-7-0	6-4-0	6-4-0	6-4-0	6-4-0
Landslide Index	50%	30%	40%	60%	50%
Scale of Competitiveness					
Tight: < 5	1	2	1	1	1
Competitive: 5-10	1	2	1	1	1
Opportunity: 10-20	3	3	4	2	3
Landslide: 20-40	4	1	2	3	3
No Contest: 40+	1	2	2	3	2
Uncontested	0	0	0	0	0
Incumbents					
Total Running / Total Seats	10/10	9/10	8/10	9/10	9/10
Re-Election / Total Incumbent	9/10	7/9	8/8	9/9	9/9
Landslide / Total Incumbent	5/10	3/9	3/8	6/9	5/9
R. Landslide / R. Incumbent	1/2	3/3	2/5	5/6	4/4
D. Landslide / D. Incumbent	4/8	0/6	1/3	1/3	1/4
Untouchable Repeat Landslide	5	1	2	4	4
Uncontested Primary	4	1	3	5	2
Elected Women	1	0	1	1	1
Elected Racial Minorities	0	0	1B	1B	1B

Election Results and Analysis: 1982-1990

Results 1982-1990	1982	1984	1986	1988	1990
U.S. House (R-D-O)	5-5-0	5-5-0	4-6-0	4-6-0	2-8-0
Landslide Index	60%	60%	60%	70%	50%
Scale of Competitiveness					
Tight: < 5	2	2	2	0	1
Competitive: 5-10	0	1	1	2	2
Opportunity: 10-20	2	1	1	1	2
Landslide: 20-40	6	4	4	4	5
No Contest: 40+	0	2	2	3	0
Uncontested	0	0	0	0	0
Incumbents					
Total Running / Total Seats	8/10	9/10	9/10	10/10	9/10
Re-Election / Total Incumbent	7/8	9/9	9/9	10/10	9/9
Landslide / Total Incumbent	5/8	5/9	6/9	7/10	6/9
R. Landslide / R. Incumbent	3/5	4/5	3/4	3/4	5/6
D. Landslide / D. Incumbent	2/3	1/4	3/5	4/6	1/3
Untouchable Repeat Landslide	4	5	5	5	4
Uncontested Primary	6	5	2	5	4
Elected Women	1	0	0	1	1
Elected Racial Minorities	1B	0	0	0	0

Iowa Profile

5 Seats: 2R, 3D

Iowa Rankings 2010

Democracy Index	5 th (13.6)		Representation	13 th (28.1)
Margin of Victory	6 th (16)		Seats-to-Votes	27 th (15.3)
Landslide Index	10 th (40)		House Turnout	9 th (49.8)

Iowa is the biggest of three states that have never elected a women or racial minority to the US House

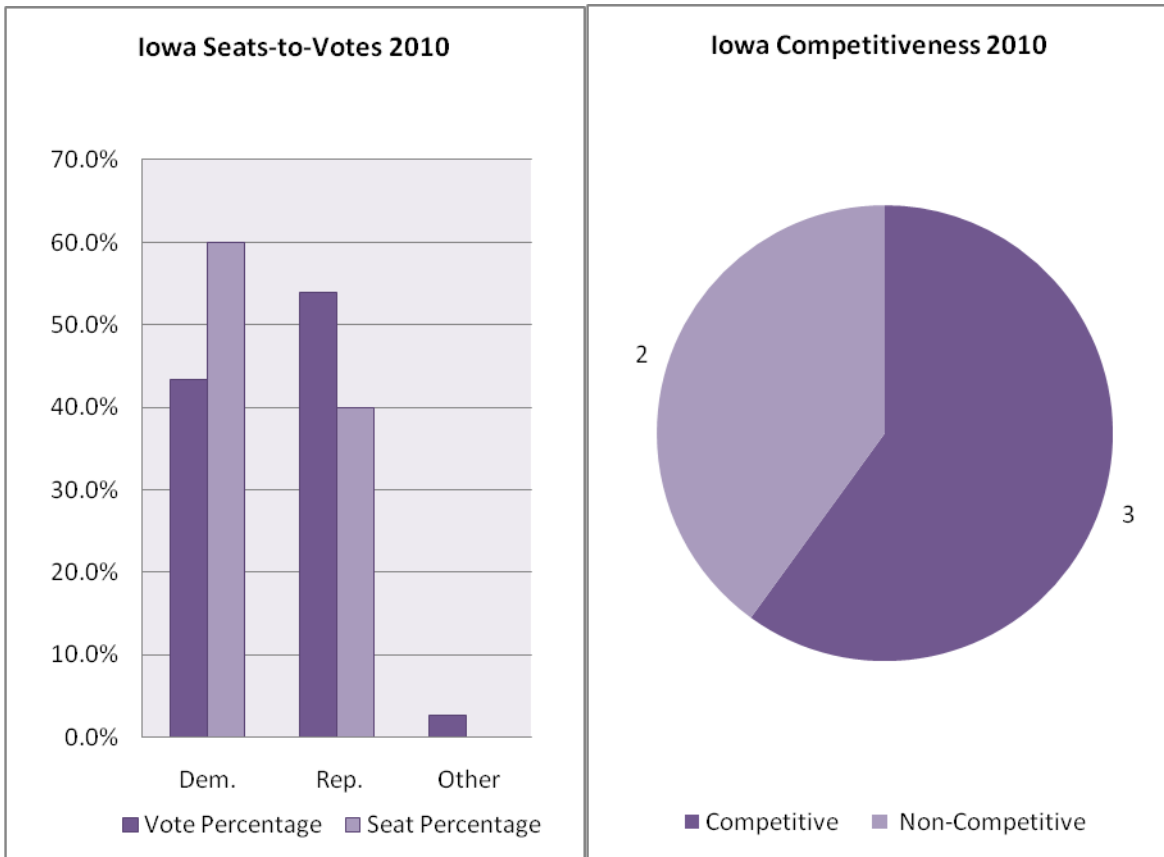

	1992	1994	1996	1998	2000	2002	2004	2006	2008	2010
Democracy Index	--	--	18.4	17.8	18.9	19.4	17.6	16.2	16.2	13.6
Voter Turnout	60%	46%	56%	42%	59%	46%	57%	48%	67.4%	49.8%
Representation Index	39%	27%	31%	27%	36%	25%	39%	26.2%	40.2%	28.1%
Wasted Votes	36%	43%	46%	35%	38%	44%	41%	45.3%	40.3%	43.7%
% Of Wasted R / D Votes	13/68	0/100	17/78	14/68	12-71	18/75	17/73	57/32	50.6/29	53/28.6
Drop-Off Voters	8.3%	0.9%	2.7%	5.8%	3%	1%	3.2%	1.4%	3.6%	0.9%
Avg Margin of Victory	33%	16%	11%	34%	26%	13%	18%	11.6%	21.4%	16%
Votes for (R-D-O%)	59-40-1	57-42-1	54-44-1	61-38-1	56-42-2	54-45-1	56-43-1	51-48-1	47.1-51.3-1.6	54-43.4-2.6
Seats for (R-D-O%)	80-20-1	100-0-0	80-20-0	80-20-0	80-20-0	80-20-0	80-20-0	40-60-0	40-60-0	40-60-0
Seat Changes	--	1	1	0	0	0	0	1 (+1D)	0	0

Election Results and Analysis: 2002-2010

Results 2002-2010	2002	2004	2006	2008	2010
U.S. House (R-D-O)	4-1-0	4-1-0	2-3-0	2-3-0	2-3-0
Landslide Index	20%	40%	20%	60%	40%
Scale of Competitiveness					
Tight: < 5	0	0	1	0	2
Competitive: 5-10	2	0	1	0	1
Opportunity: 10-20	2	3	2	2	0
Landslide: 20-40	1	2	1	3	2
No Contest: 40+	0	0	0	0	0
Uncontested	0	0	0	0	0
Incumbents					
Total Running / Total Seats	4/5	5/5	4/5	5/5	5/5
Re-Election / Total Incumbent	4/4	5/5	3/4	5/5	5/5
Landslide / Total Incumbent	0/4	2/5	1/4	3/5	2/5
R. Landslide / R. Incumbent	0/3	2/4	1/2	2/2	2/2
D. Landslide / D. Incumbent	0/1	0/1	0/1	1/3	0/3
Untouchable Repeat Landslide	0	0	1	1	1
Uncontested Primary	0	--	--	4	--
Elected Women	0	0	0	0	0
Elected Racial Minorities	0	0	0	0	0

Election Results and Analysis: 1992-2000

Results 1992-2000	1992	1994	1996	1998	2000
U.S. House (R-D-O)	4-1-0	5-0-0	4-1-0	4-1-0	4-1-0
Landslide Index	60%	40%	20%	40%	80%
Scale of Competitiveness					
Tight: < 5	2	0	1	0	0
Competitive: 5-10	0	1	3	0	0
Opportunity: 10-20	0	2	0	3	1
Landslide: 20-40	2	2	1	1	4
No Contest: 40+	1	0	0	0	0
Uncontested	0	0	0	1	0
Incumbents					
Total Running / Total Seats	6/5	4/5	4/5	5/5	5/5
Re-Election / Total Incumbent	5/6	3/4	4/4	5/5	5/5
Landslide / Total Incumbent	3/6	1/4	1/4	2/5	4/5
R. Landslide / R. Incumbent	2/4	1/3	1/4	2/4	3/4
D. Landslide / D. Incumbent	1/2	0/1	NA	0/1	1/1
Untouchable Repeat Landslide	3	1	1	1	2
Uncontested Primary	3	1	4	0	0
Elected Women	0	0	0	0	0
Elected Racial Minorities	0	0	0	0	0

Election Results and Analysis: 1982-1990

Results 1982-1990	1982	1984	1986	1988	1990
U.S. House (R-D-O)	3-3-0	4-2-0	4-2-0	4-2-0	4-2-0
Landslide Index	33%	83%	50%	83%	83%
Scale of Competitiveness					
Tight: < 5	0	1	1	0	1
Competitive: 5-10	0	0	0	0	0
Opportunity: 10-20	4	0	2	1	0
Landslide: 20-40	2	5	3	4	1
No Contest: 40+	0	0	0	1	3
Uncontested	0	0	0	0	1
Incumbents					
Total Running / Total Seats	6/6	5/6	4/6	6/6	5/6
Re-Election / Total Incumbent	6/6	5/5	4/4	6/6	5/5
Landslide / Total Incumbent	2/6	5/5	3/4	5/6	5/5
R. Landslide / R. Incumbent	0/3	3/3	2/3	3/4	3/3
D. Landslide / D. Incumbent	2/3	2/2	1/1	2/2	2/2
Untouchable Repeat Landslide	0	2	3	2	5
Uncontested Primary	6	4	3	4	5
Elected Women	0	0	0	0	0
Elected Racial Minorities	0	0	0	0	0

Kansas Profile

4 Seats: 4R, 0D

Kansas Rankings 2010

Democracy Index	43 rd (32.8)		Representation	24 th (26.5)
Margin of Victory	33 rd (32.2)		Seats-to-Votes	39 th (34.9)
Landslide Index	44 th (100)		House Turnout	27 th (41.9)

In 2010, No Democratic voters elected a US House candidate and none of the House races were competitive

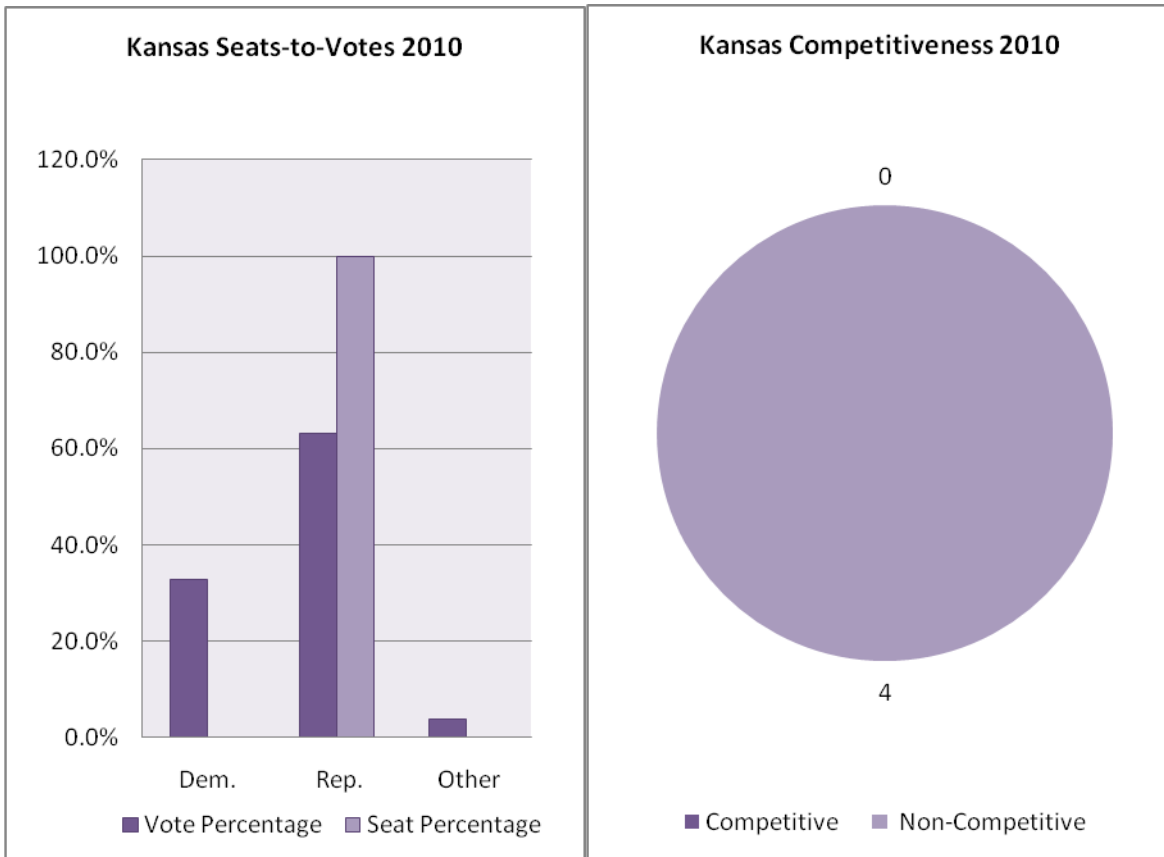

	1992	1994	1996	1998	2000	2002	2004	2006	2008	2010
Democracy Index	--	--	19.7	18.9	18.9	19.4	18.8	19.4	23.2	32.8
Voter Turnout	62%	43%	55%	38%	52%	41%	60%	43.3%	61.1%	41.9%
Representation Index	36%	28%	31%	24%	34%	27%	39%	27.7%	37.9%	26.5%
Wasted Votes	41%	37%	44%	37%	38%	35%	34%	36%	37.9%	36.8%
% Of Wasted R / D Votes	38/40	0/100	0/100	21/62	22/53	19/58	20/52	41/28	20.6/56.9	0/100
Drop-Off Voters	2.8%	0.4%	2.4%	2.0%	3.3%	-0.7%	2.6%	0.5%	2.2%	0.4%
Avg Margin of Victory	21%	26%	13%	27%	33%	33%	36%	31.2%	31.6%	32.2%
Votes for (R-D-O%)	53-43-4	64-37-0	56-41-3	62-37-1	63-32-5	65-31-4	63-33-4	54-44-2	57.1-38.9-4	63.2-32.9-3.9
Seats for (R-D-O%)	50-50-0	100-0-0	100-0-0	75-25-0	75-25-0	75-25-0	75-25-0	50-50-0	75-25-0	100-0-0
Seat Changes	--	2	0	1	0	0	0	1 (+1D)	1	1

Election Results and Analysis: 2002-2010

Results 2002-2010	2002	2004	2006	2008	2010
U.S. House (R-D-O)	3-1-0	3-1-0	2-2-0	3-1-0	4-0-0
Landslide Index	75%	50%	75%	50%	100%
Scale of Competitiveness					
Tight: < 5	1	0	1	1	0
Competitive: 5-10	0	0	0	0	0
Opportunity: 10-20	0	2	0	1	0
Landslide: 20-40	2	1	2	1	3
No Contest: 40+	0	0	1	1	1
Uncontested	1	1	0	0	0
Incumbents					
Total Running / Total Seats	4/4	4/4	4/4	4/4	1/4
Re-Election / Total Incumbent	4/4	4/4	3/4	3/4	1/1
Landslide / Total Incumbent	3/4	2/4	3/4	2/4	1/1
R. Landslide / R. Incumbent	3/3	2/3	2/2	2/2	1/1
D. Landslide / D. Incumbent	0/1	0/1	0/1	0/1	--
Untouchable Repeat Landslide	2	2	2	2	0
Uncontested Primary	4	--	--	3	--
Elected Women	0	0	1	1	1
Elected Racial Minorities	0	0	0	0	0

Election Results and Analysis: 1992-2000

Results 1992-2000	1992	1994	1996	1998	2000
U.S. House (R-D-O)	2-2-0	4-0-0	4-0-0	3-1-0	3-1-0
Landslide Index	50%	50%	25%	50%	50%
Scale of Competitiveness					
Tight: < 5	0	1	2	1	1
Competitive: 5-10	1	0	1	0	0
Opportunity: 10-20	1	1	0	1	1
Landslide: 20-40	2	1	0	1	1
No Contest: 40+	0	1	1	1	0
Uncontested	0	0	0	0	1
Incumbents					
Total Running / Total Seats	4/4	3/4	1/4	4/4	4/4
Re-Election / Total Incumbent	4/4	2/3	1/1	3/4	4/4
Landslide / Total Incumbent	2/4	1/3	0/1	2/4	2/4
R. Landslide / R. Incumbent	2/3	1/2	0/1	2/4	2/3
D. Landslide / D. Incumbent	0/1	0/1	NA	NA	0/1
Untouchable Repeat Landslide	2	1	0	1	2
Uncontested Primary	3	1	1	2	4
Elected Women	1	1	0	0	0
Elected Racial Minorities	0	0	0	0	0

Election Results and Analysis: 1982-1990

Results 1982-1990	1982	1984	1986	1988	1990
U.S. House (R-D-O)	3-2-0	3-2-0	3-2-0	3-2-0	3-2-0
Landslide Index	80%	80%	100%	100%	80%
Scale of Competitiveness					
Tight: < 5	0	0	0	0	0
Competitive: 5-10	0	0	0	0	0
Opportunity: 10-20	1	1	0	0	1
Landslide: 20-40	3	1	1	1	3
No Contest: 40+	1	3	3	3	1
Uncontested	0	0	1	1	0
Incumbents					
Total Running / Total Seats	4/5	4/5	5/5	5/5	4/5
Re-Election / Total Incumbent	4/4	4/4	5/5	5/5	4/4
Landslide / Total Incumbent	4/4	4/4	5/5	5/5	4/4
R. Landslide / R. Incumbent	3/3	2/2	3/3	3/3	2/2
D. Landslide / D. Incumbent	1/1	2/2	2/2	2/2	2/2
Untouchable Repeat Landslide	3	3	4	5	4
Uncontested Primary	1	4	4	4	3
Elected Women	0	1	1	1	1
Elected Racial Minorities	0	0	0	0	0

Kentucky Profile

6 Seats: 4R, 2D

Kentucky Rankings 2010

Democracy Index	9 th (20.6)		Representation	19 th (27.3)
Margin of Victory	32 nd (30.5)		Seats-to-Votes	5 th (4.2)
Landslide Index	28 th (66.7)		House Turnout	25 th (42.3)

In 2010, only 27% of eligible voters in Kentucky elected anyone to the US House

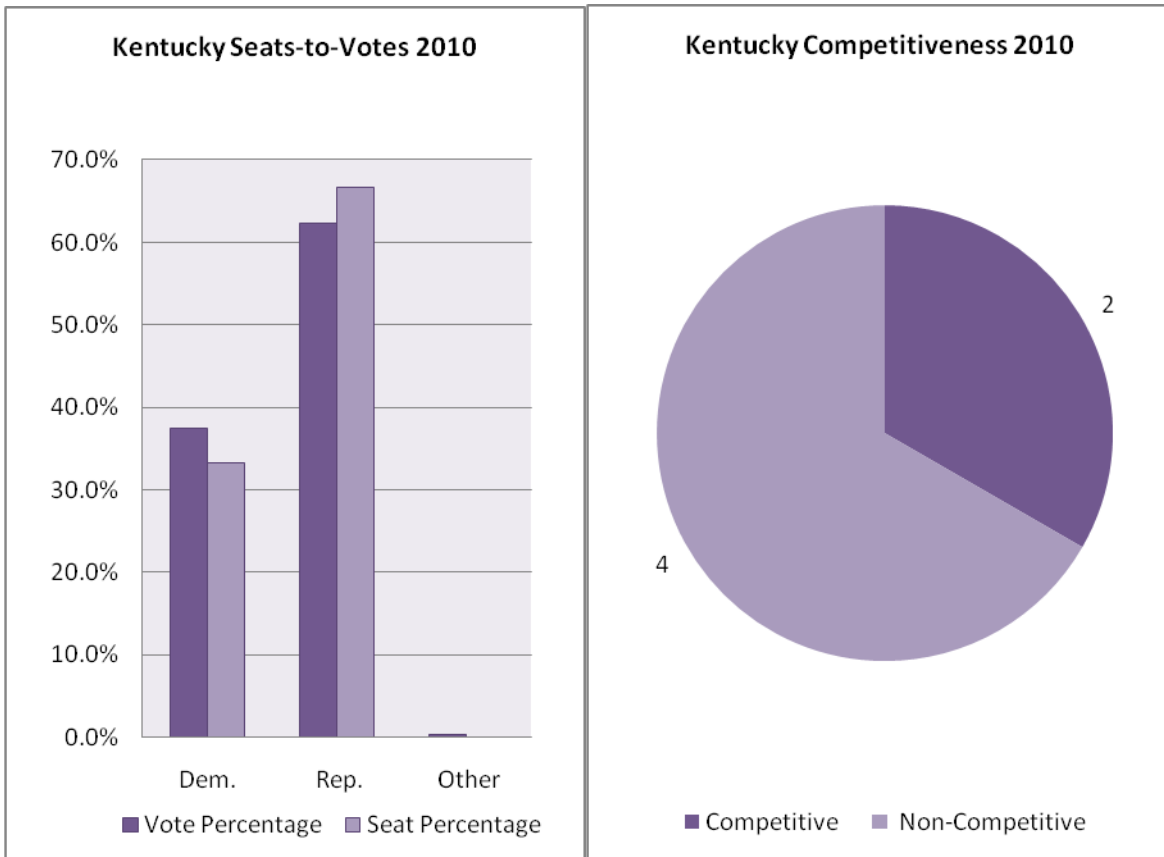

	1992	1994	1996	1998	2000	2002	2004	2006	2008	2010
Democracy Index	--	--	32	23	27	27	30	19.4	28.8	20.6
Voter Turnout	50%	27%	42%	37%	48%	35%	53%	40.7%	55.4%	42.3%
Representation Index	29%	17%	26%	22%	28%	22%	35%	25.2%	35.2%	27.3%
Wasted Votes	42%	40%	39%	41%	41%	36%	34%	38%	36.5%	35.6%
% Of Wasted R / D Votes	60/25	26/56	14/75	13/80	12/78	12/75	12/71	19/53	26.3/46.5	27.5/48.7
Drop-Off Voters	8.8%	NA	10.8%	4.1%	7%	3.3%	9%	0.0%	4.2%	0.2%
Avg Margin of Victory	18%	24%	29%	19%	23%	30%	37%	31.5%	34.7%	30.5%
Votes for (R-D-O%)	47-53-0.1	58-40-2	59-41-0	58-42-1	57-39-3	63-32-5	62-37-1	49-48-3	54.6-43.5-1.9	62.3-37.4-0.3
Seats for (R-D-O%)	33-67-0	67-33-0	83-17-0	83-17-0	83-17-0	83-10-0	83-17-0	67-33-0	66.7-33.3-0	66.7-33.3-0
Seat Changes	--	2	1	2	0	0	1 (+1R)	1 (+1D)	0	0

Election Results and Analysis: 2002-2010

Results 2002-2010	2002	2004	2006	2008	2010
U.S. House (R-D-O)	5-1-0	5-1-0	4-2-0	4-2-0	4-2-0
Landslide Index	67%	67%	75%	66.7%	66.7%
Scale of Competitiveness					
Tight: < 5	2	0	1	0	1
Competitive: 5-10	0	0	1	1	0
Opportunity: 10-20	0	2	2	1	1
Landslide: 20-40	1	3	0	3	2
No Contest: 40+	2	0	1	0	2
Uncontested	1	1	1	1	0
Incumbents					
Total Running / Total Seats	6/6	5/6	4/6	5/6	6/6
Re-Election / Total Incumbent	6/6	5/5	3/6	5/5	6/6
Landslide / Total Incumbent	4/6	4/5	2/6	4/5	4/6
R. Landslide / R. Incumbent	4/5	4/4	1/4	3/3	4/4
D. Landslide / D. Incumbent	0/1	0/1	1/1	1/2	0/2
Untouchable Repeat Landslide	2	3	2	1	1
Uncontested Primary	5	--	--	5	--
Elected Women	1	1	0	0	0
Elected Racial Minorities	0	0	0	0	0

Election Results and Analysis: 1992-2000

Results 1992-2000	1992	1994	1996	1998	2000
U.S. House (R-D-O)	2-4-0	4-2-0	5-1-0	5-1-0	5-1-0
Landslide Index	67%	33%	33%	33%	33%
Scale of Competitiveness					
Tight: < 5	1	2	1	1	0
Competitive: 5-10	1	0	1	2	1
Opportunity: 10-20	0	2	2	1	3
Landslide: 20-40	4	0	1	1	1
No Contest: 40+	0	2	0	1	1
Uncontested	0	0	1	0	0
Incumbents					
Total Running / Total Seats	4/6	5/6	5/6	4/6	6/6
Re-Election / Total Incumbent	4/4	4/5	5/5	4/4	6/6
Landslide / Total Incumbent	2/4	2/5	2/5	2/4	2/6
R. Landslide / R. Incumbent	1/2	2/3	2/4	2/4	2/5
D. Landslide / D. Incumbent	1/2	0/2	0/1	NA	0/1
Untouchable Repeat Landslide	2	1	2	1	2
Uncontested Primary	2	4	6	4	5
Elected Women	0	0	1	1	1
Elected Racial Minorities	0	0	0	0	0

Election Results and Analysis: 1982-1990

Results 1982-1990	1982	1984	1986	1888	1990
U.S. House (R-D-O)	3-4-0	3-4-0	3-4-0	3-4-0	3-4-0
Landslide Index	71%	86%	86%	86%	86%
Scale of Competitiveness					
Tight: < 5	0	0	0	0	1
Competitive: 5-10	1	1	0	0	0
Opportunity: 10-20	1	0	1	1	0
Landslide: 20-40	2	2	0	2	3
No Contest: 40+	2	3	3	3	1
Uncontested	1	1	3	1	2
Incumbents					
Total Running / Total Seats	7/7	7/7	6/7	7/7	7/7
Re-Election / Total Incumbent	7/7	7/7	6/6	7/7	7/7
Landslide / Total Incumbent	5/7	6/7	6/6	6/7	6/7
R. Landslide / R. Incumbent	1/3	2/3	2/2	3/3	3/3
D. Landslide / D. Incumbent	4/4	4/4	4/4	3/4	3/4
Untouchable Repeat Landslide	5	5	6	5	6
Uncontested Primary	3	4	4	4	5
Elected Women	0	0	0	0	0
Elected Racial Minorities	0	0	0	0	0

Louisiana Profile

7 Seats: 6R, 1D

Louisiana Rankings 2010

Democracy Index	45 th (34.2)		Representation	27 th (25.9)
Margin of Victory	49 th (54.7)		Seats-to-Votes	24 th (14.6)
Landslide Index	44 th (100)		House Turnout	45 th (35.7)

In 2010 US House races in Louisiana, 73.1% of Democratic votes were wasted, electing only 1 of 7 seats

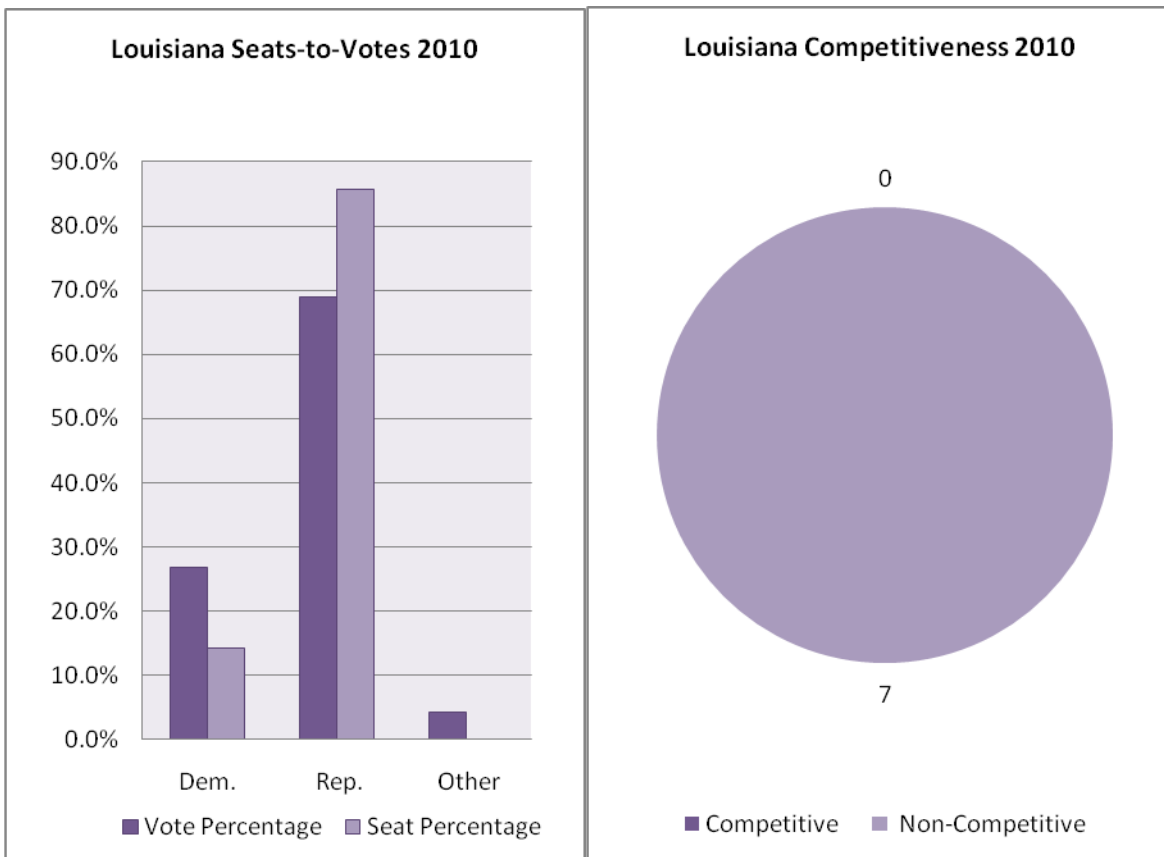

	1992	1994	1996	1998	2000	2002	2004	2006	2008	2010
Democracy Index	--	--	41.9	46.2	37.4	23.6	34.8	35.4	37	34.2
Voter Turnout	37%	27%	13%	10%	37%	35%	39%	44.3%	40.5%	35.7%
Representation Index	25%	20%	8%	6%	28%	28%	27%	85.7%	18.8	25.9%
Wasted Votes	33%	27%	36%	36%	30%	20%	32%	54%	50.6%	27.5%
% Of Wasted R / D Votes	11/19	27/16	32/46	0/48	0/56	15/11	35/78	35/78	46.1/93.4	5.4/73.1
Drop-Off Voters	NA	NA	NA	68%	32.5%	8.5%	35%	45.2%	34.8%	8%
Avg Margin of Victory	45%	54%	38%	82%	60%	61%	45%	53.5%	38.9%	54.7%
Votes for (R-D-O%)	37-42-21-	49-45-7	49-51-0	31-63-5	63-29-8	59-34-7	62-38-0	59-36-5	46.5-31.2-4.2	69-26.8-4.2
Seats for (R-D-O%)	43-57-0	43-57-0	71-29-0	71-29-0	71-29-0	57-43-0	71-29-0	71-29-0	85.7-14.3-0	85.7-14.3-0
Seat Changes	--	0	1	0	0	1	2	0	1	2

Election Results and Analysis: 2002-2010

Results 2002-2010	2002	2004	2006	2008	2010
U.S. House (R-D-O)	4-3-0	5-2-0	2-5-0	6-1-0	6-1-0
Landslide Index	86%	71%	85.7%	57.1%	100%
Scale of Competitiveness					
Tight: < 5	1	1	1	2	0
Competitive: 5-10	0	1	1	1	0
Opportunity: 10-20	0	0	2	0	0
Landslide: 20-40	0	0	0	2	4
No Contest: 40+	2	4	1	1	2
Uncontested	4	1	1	1	1
Incumbents					
Total Running / Total Seats	6/7	4/7	6/7	6/7	6/7
Re-Election / Total Incumbent	6/6	4/4	6/6	4/6	5/6
Landslide / Total Incumbent	6/6	4/4	6/6	4/6	5/6
R. Landslide / R. Incumbent	4/4	3/3	5/5	3/3	5/5
D. Landslide / D. Incumbent	2/2	1/1	1/2	1/1	--
Untouchable Repeat Landslide	4	3	1	1	2
Uncontested Primary	4	1	--	5	--
Elected Women	0	0	0	0	0
Elected Racial Minorities	1B	1A 1B	1A 1B	1A	1B

Election Results and Analysis: 1992-2000

Results 1992-2000	1992	1994	1996	1998	2000
U.S. House (R-D-O)	3-4-0	3-4-0	5-2-0	5-2-0	5-2-0
Landslide Index	86%	86%	71%	86%	100%
Scale of Competitiveness					
Tight: < 5	1	0	0	1	0
Competitive: 5-10	0	0	1	0	0
Opportunity: 10-20	0	1	1	0	0
Landslide: 20-40	1	1	1	0	1
No Contest: 40+	5	4	1	0	3
Uncontested	0	1	3	6	3
Incumbents					
Total Running / Total Seats	8/7	7/7	5/7	7/7	7/4
Re-Election / Total Incumbent	6/8	7/7	5/7	7/7	7/7
Landslide / Total Incumbent	5/8	6/7	5/5	6/7	7/7
R. Landslide / R. Incumbent	2/4	3/3	4/4	4/5	6/6
D. Landslide / D. Incumbent	3/4	3/4	1/1	2/2	1/1
Untouchable Repeat Landslide	3	5	5	4	5
Uncontested Primary	NA	NA	3	6	3
Elected Women	0	0	0	0	0
Elected Racial Minorities	2B	2B	1B	1B	1B

Election Results and Analysis: 1982-1990

Results 1982-1990	1982	1984	1986	1988	1990
U.S. House (R-D-O)	2-6-0	2-6-0	3-5-0	4-4-0	4-4-0
Landslide Index	100%	100%	63%	88%	63%
Scale of Competitiveness					
Tight: < 5	0	0	1	0	1
Competitive: 5-10	0	0	1	0	1
Opportunity: 10-20	0	0	1	1	1
Landslide: 20-40	1	1	0	0	1
No Contest: 40+	5	4	2	5	3
Uncontested	2	3	3	2	1
Incumbents					
Total Running / Total Seats	8/8	8/8	5/8	8/8	7/8
Re-Election / Total Incumbent	8/8	8/8	5/5	8/8	7/7
Landslide / Total Incumbent	8/8	8/8	5/5	7/8	5/7
R. Landslide / R. Incumbent	2/2	2/2	1/1	3/4	3/4
D. Landslide / D. Incumbent	6/6	6/6	4/4	4/4	2/3
Untouchable Repeat Landslide	8	8	5	4	4
Uncontested Primary	NA	NA	NA	NA	NA
Elected Women	1	1	1	1	0
Elected Racial Minorities	0	0	0	0	1B

Maine Profile

2 Seats: 0R, 2D

Maine Rankings 2010

Democracy Index	5 th (13.8)		Representation	8 th (30.6)
Margin of Victory	5 th (12)		Seats-to-Votes	47 th (44)
Landslide Index	1 st (0)		House Turnout	2 nd (54.6)

In 2010, Maine Republicans won 44% of the vote in US House races, but no seat

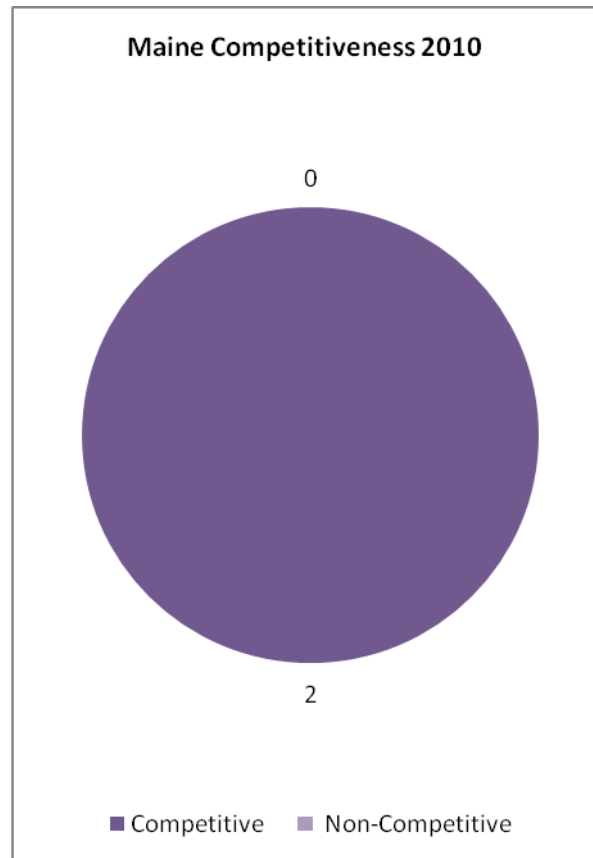
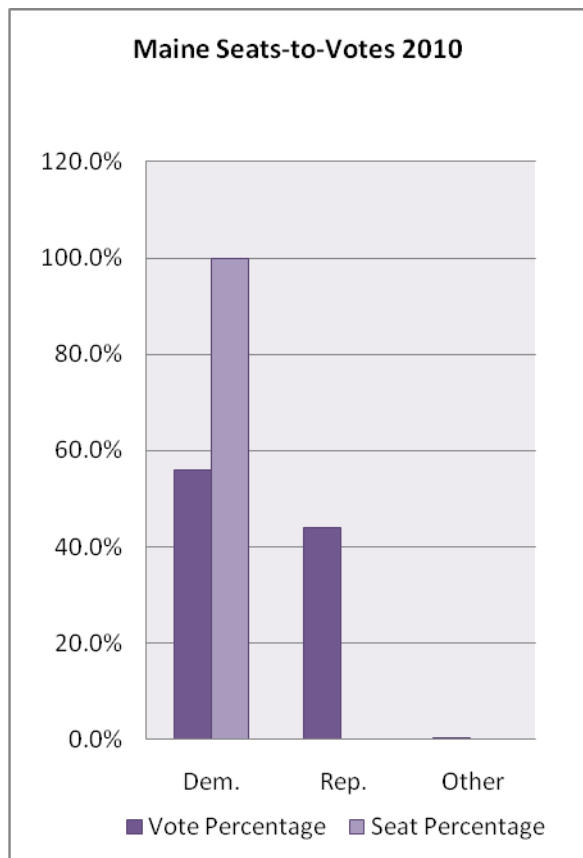

	1992	1994	1996	1998	2000	2002	2004	2006	2008	2010
Democracy Index	--	--	18	26	23	16.6	16.6	24	16.4	13.8
Voter Turnout	73%	54%	64%	43%	66%	50%	70%	52.1%	69.3%	54.6%
Representation Index	42%	26%	40%	32%	34%	42%	41%	34.6%	42.1%	30.6%
Wasted Votes	42%	51%	37%	32%	34%	42%	41%	34.6%	39.2%	44%
% Of Wasted R / D Votes	45/36	42/54	100/0	100/0	100/0	100/0	100/0	100/0	100/0	100/0
Drop-Off Voters	1.5%	1.8%	1%	1.5%	2%	2%	4.1%	2.7%	2.9%	1.5%
Avg Margin of Victory	19%	4%	29%	39%	35%	16%	19%	36.5%	22.3%	12%
Votes for (R-D-O%)	42-54-4	47-47-5	35-63-2	30-68-2	32-66-2	41-59-0	40-59-1	30-66-4	39.2-60.8-0	44-56-0
Seats for (R-D-O%)	50-50-0	50-50-0	0-100-0	0-100-0	0-100-0	0-100-0	0-100-0	0-100-0	0-100-0	0-100-0
Seat Changes	--	2	1	0	0	0	0	0	0	0

Election Results and Analysis: 2002-2010

Results 2002-2010	2002	2004	2006	2008	2010
U.S. House (R-D-O)	0-2-0	0-2-0	0-2-0	0-2-0	0-2-0
Landslide Index	50%	0%	100%	50%	0%
Scale of Competitiveness					
Tight: < 5	1	0	0	0	0
Competitive: 5-10	0	0	0	1	0
Opportunity: 10-20	0	2	0	0	2
Landslide: 20-40	1	0	0	1	0
No Contest: 40+	0	0	1	0	0
Uncontested	0	0	0	0	0
Incumbents					
Total Running / Total Seats	1/2	2/2	2/2	1/2	2/2
Re-Election / Total Incumbent	1/1	2/2	2/2	1/1	2/2
Landslide / Total Incumbent	1/1	0/2	2/2	1/1	0/2
R. Landslide / R. Incumbent	NA	NA	NA	0/0	--
D. Landslide / D. Incumbent	1/1	0/2	2/2	1/1	0/2
Untouchable Repeat Landslide	1	0	0	0	1
Uncontested Primary	0	--	--	1	--
Elected Women	0	0	0	1	1
Elected Racial Minorities	0	0	0	0	0

Election Results and Analysis: 1992-2000

Results 1992-2000	1992	1994	1996	1998	2000
U.S. House (R-D-O)	1-1-0	1-1-0	0-2-0	0-2-0	0-2-0
Landslide Index	50%	0%	50%	100%	100%
Scale of Competitiveness					
Tight: < 5	0	2	0	0	0
Competitive: 5-10	1	0	0	0	0
Opportunity: 10-20	0	0	1	0	0
Landslide: 20-40	1	0	0	1	1
No Contest: 40+	0	0	1	1	1
Uncontested	0	0	0	0	0
Incumbents					
Total Running / Total Seats	2/2	0/2	2/2	2/2	2/2
Re-Election / Total Incumbent	2/2	NA	1/2	2/2	2/2
Landslide / Total Incumbent	1/2	NA	1/2	2/2	2/2
R. Landslide / R. Incumbent	0/1	NA	0/1	NA	NA
D. Landslide / D. Incumbent	1/1	NA	1/1	2/2	2/2
Untouchable Repeat Landslide	1	NA	0	1	2
Uncontested Primary	2	NA	1	2	0
Elected Women	1	0	0	0	0
Elected Racial Minorities	0	0	0	0	0

Election Results and Analysis: 1982-1990

Results 1982-1990	1982	1984	1986	1988	1990
U.S. House (R-D-O)	2-0-0	2-0-0	1-1-0	1-1-0	1-1-0
Landslide Index	50%	100%	50%	100%	50%
Scale of Competitiveness					
Tight: < 5	1	0	0	0	1
Competitive: 5-10	0	0	1	0	0
Opportunity: 10-20	0	0	0	0	0
Landslide: 20-40	1	1	0	2	1
No Contest: 40+	0	1	1	0	0
Uncontested	0	0	0	0	0
Incumbents					
Total Running / Total Seats	1/2	2/2	1/2	2/2	1/2
Re-Election / Total Incumbent	1/1	2/2	1/1	2/2	1/1
Landslide / Total Incumbent	1/1	2/2	1/1	2/2	0/1
R. Landslide / R. Incumbent	1/1	2/2	1/1	1/1	0/1
D. Landslide / D. Incumbent	NA	NA	NA	1/1	NA
Untouchable Repeat Landslide	1	1	1	1	0
Uncontested Primary	1	2	1	2	1
Elected Women	1	1	1	1	1
Elected Racial Minorities	0	0	0	0	0

Maryland Profile

8 Seats: 2R, 6D

Maryland Rankings 2010

Democracy Index	21 st (24.2)		Representation	9 th (30.6)
Margin of Victory	40 th (37.5)		Seats-to-Votes	20 th (13)
Landslide Index	43 rd (87.5)		House Turnout	16 th (45.6)

5 US House incumbents in Maryland were "untouchable" in 2010 -- Republicans won just 25% of seats with 37.5% of votes

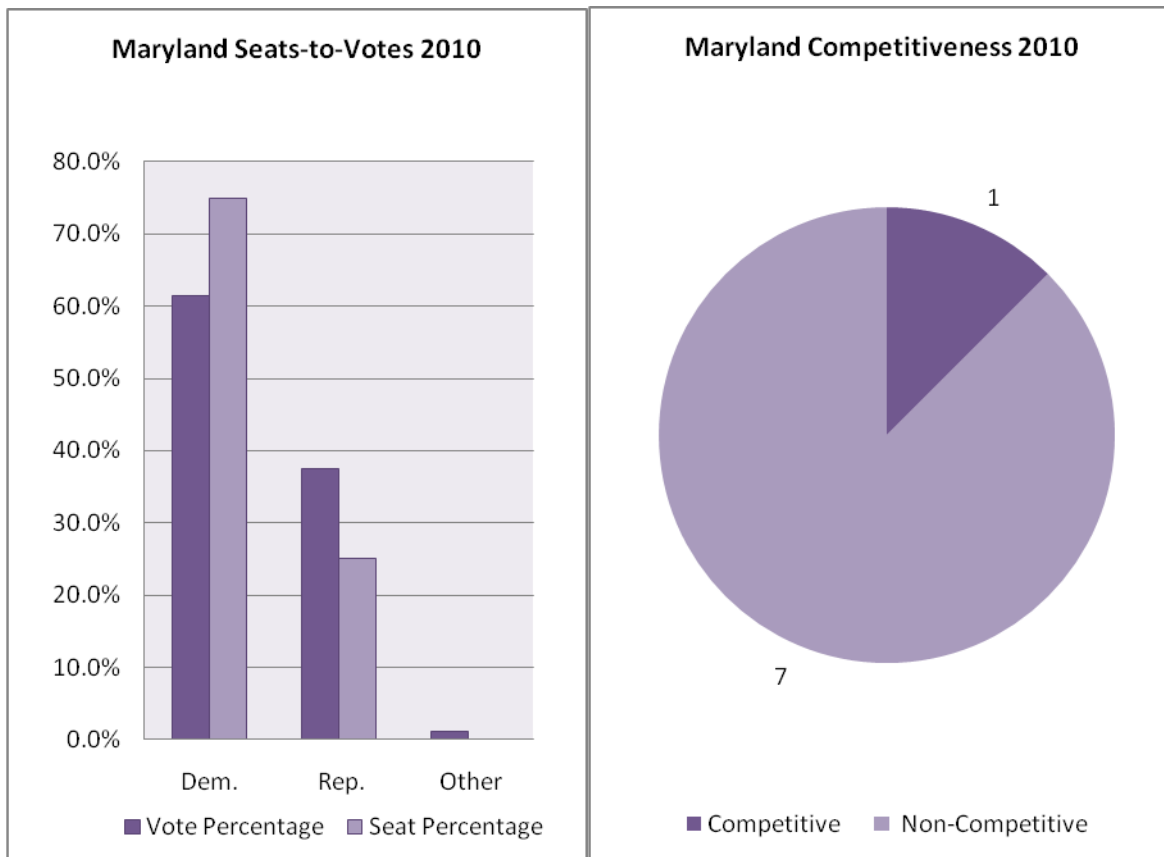

	1992	1994	1996	1998	2000	2002	2004	2006	2008	2010
Democracy Index	--	--	31.3	22.4	24.8	22	25	24	21	24.2
Voter Turnout	50%	36%	43%	39%	49%	41%	60%	44.5%	64.2%	45.6%
Representation Index	33%	25%	28%	27%	33%	28%	42%	32.7%	44.7%	30.6%
Wasted Votes	34%	32%	35%	29%	32%	33%	29%	26.5%	30.3%	32.8%
% Of Wasted R / D Votes	27/40	25/39	27/42	21/36	22/39	55/15	50/13	40/16	75/7.6	54.9/18.2
Drop-Off Voters	8.9%	4.6%	8%	3.5%	4.9%	2.6%	5.6%	4.9%	5.1%	3.3%
Avg Margin of Victory	33%	38%	34%	44%	41%	34%	44%	55.8%	43.9%	37.5%
Votes for (R-D-O%)	47-53-1	51-49-0	47-54-0	47-53-0	44-55-0	45-54-1	40-58-2	32-65-3	30.5-67.1-2.3	37.5-61.4-1
Seats for (R-D-O%)	50-50-0	50-50-0	50-50-0	50-50-0	50-50-0	25-75-0	25-75-0	25-75-0	12.5-87.5-0	25-75-0
Seat Changes	--	0	0	0	0	2 (+2D)	0	0	1	1

Election Results and Analysis: 2002-2010

Results 2002-2010	2002	2004	2006	2008	2010
U.S. House (R-D-O)	2-6-0	2-6-0	2-6-0	1-7-0	2-6-0
Landslide Index	75%	100%	100%	75%	87.5%
Scale of Competitiveness					
Tight: < 5	1	0	0	1	0
Competitive: 5-10	1	0	0	0	0
Opportunity: 10-20	0	0	0	1	1
Landslide: 20-40	3	4	4	1	4
No Contest: 40+	3	4	2	5	3
Uncontested	0	0	2	0	0
Incumbents					
Total Running / Total Seats	7/8	8/8	7/8	7/8	8/8
Re-Election / Total Incumbent	6/7	8/8	7/7	7/7	7/8
Landslide / Total Incumbent	6/7	8/8	7/7	6/7	7/8
R. Landslide / R. Incumbent	2/3	2/2	2/2	0/1	1/1
D. Landslide / D. Incumbent	4/4	6/4	5/5	6/6	6/6
Untouchable Repeat Landslide	6	6	7	4	5
Uncontested Primary	2	--	--	1	--
Elected Women	0	0	0	1	1
Elected Racial Minorities	2B	2B	2B	2B	2B

Election Results and Analysis: 1992-2000

Results 1992-2000	1992	1994	1996	1998	2000
U.S. House (R-D-O)	4-4-0	4-4-0	4-4-0	4-4-0	4-4-0
Landslide Index	63%	88%	75%	100%	87.5%
Scale of Competitiveness					
Tight: < 5	1	0	0	0	0
Competitive: 5-10	2	0	0	0	1
Opportunity: 10-20	0	1	2	0	0
Landslide: 20-40	1	3	4	5	4
No Contest: 40+	4	4	2	3	3
Uncontested	0	0	0	0	0
Incumbents					
Total Running / Total Seats	7/8	7/8	8/8	8/8	8/8
Re-Election / Total Incumbent	6/7	7/7	8/8	8/8	8/8
Landslide / Total Incumbent	4/7	6/7	6/8	8/8	7/8
R. Landslide / R. Incumbent	2/3	3/3	3/4	4/4	3/4
D. Landslide / D. Incumbent	2/4	3/4	3/4	4/4	4/4
Untouchable Repeat Landslide	4	4	6	6	7
Uncontested Primary	1	1	0	3	5
Elected Women	2	1	1	1	1
Elected Racial Minorities	2B	2B	2B	2B	2B

Election Results and Analysis: 1982-1990

Results 1982-1990	1982	1984	1986	1988	1990
U.S. House (R-D-O)	1-7-0	2-6-0	2-6-0	2-6-0	3-5-0
Landslide Index	88%	75%	63%	88%	75%
Scale of Competitiveness					
Tight: < 5	0	1	1	1	1
Competitive: 5-10	1	0	1	0	0
Opportunity: 10-20	0	1	1	0	1
Landslide: 20-40	2	3	1	2	2
No Contest: 40+	5	2	4	4	4
Uncontested	0	1	0	1	0
Incumbents					
Total Running / Total Seats	8/8	8/8	4/8	8/8	7/8
Re-Election / Total Incumbent	8/8	7/8	4/4	8/8	6/7
Landslide / Total Incumbent	7/8	6/8	3/4	7/8	6/8
R. Landslide / R. Incumbent	1/1	1/1	0/1	2/2	2/2
D. Landslide / D. Incumbent	6/7	5/7	3/3	5/6	4/6
Untouchable Repeat Landslide	4	6	2	5	6
Uncontested Primary	3	1	2	4	1
Elected Women	3	4	3	3	3
Elected Racial Minorities	1B	1B	1B	1B	1B

Massachusetts Profile

10 Seats: 0R, 10D

Massachusetts Rankings 2010

Democracy Index	13 th (21.8)		Representation	14 th (27.9)
Margin of Victory	28 th (28)		Seats-to-Votes	43 rd (39.1)
Landslide Index	10 th (40)		House Turnout	8 th (50.6)

In 2010, despite winning one-third of the popular vote, Massachusetts Republicans gained no House seats

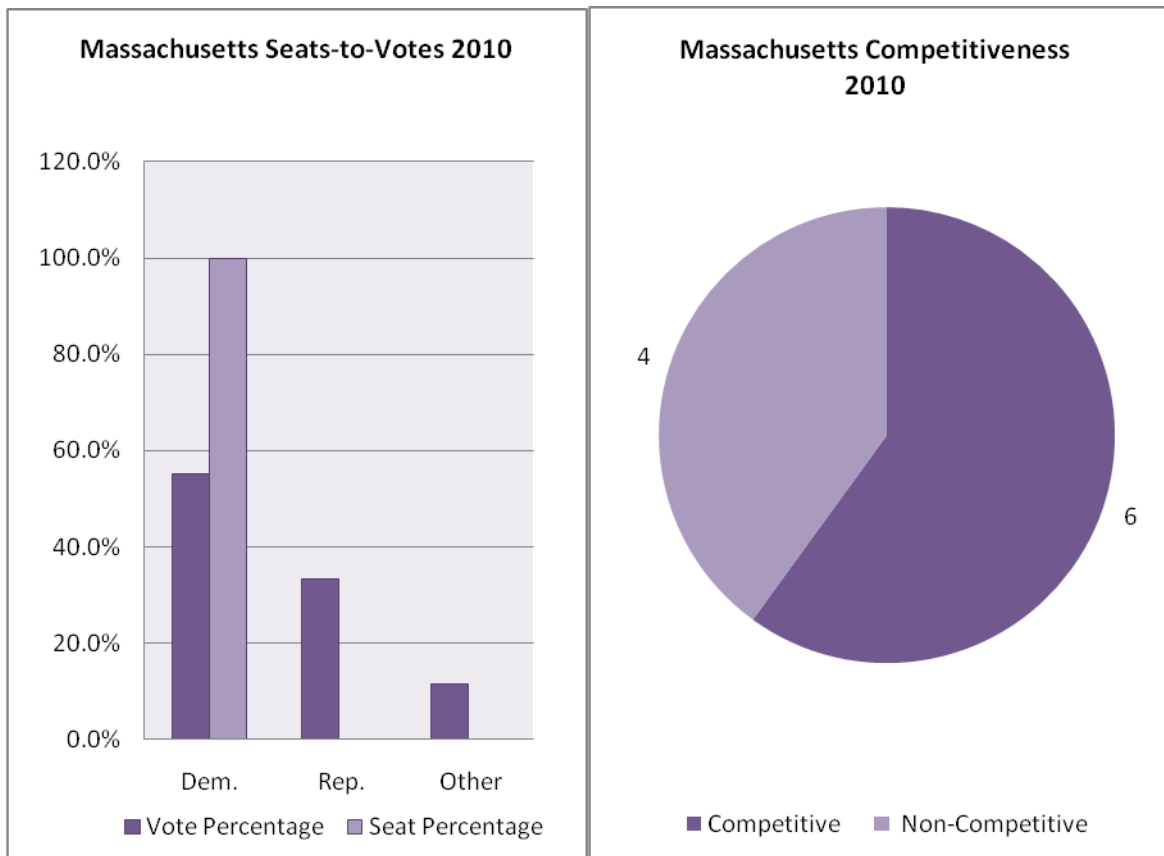

	1992	1994	1996	1998	2000	2002	2004	2006	2008	2010
Democracy Index	--	--	22.9	26.5	28.8	25.2	25.4	23	24	21.8
Voter Turnout	56%	43%	52%	36%	49%	38%	57%	42.6%	56%	50.6%
Representation Index	34%	31%	34%	28%	36%	31%	46%	36.1%	48.3%	27.9%
Wasted Votes	40%	30%	34%	24%	17%	17%	20%	15.1%	13.8%	44.8%
% Of Wasted R / D Votes	66/16	60/15	100/0	100/0	100/0	100/0	100/0	100/0	100/0	100/0
Drop-Off Voters	5.7%	9.3%	5.9%	9.7%	13.1%	16.1%	11.4%	13.3%	15.4%	-5.3%
Avg Margin of Victory	29%	48%	37%	57%	73%	73%	65%	83.3%	78.4%	28%
Votes for (R-D-O%)	33-58-9	30-69-1	32-66-2	24-76-0	15-84-1	16-83-1	17-80-3	10-85-5	12.2-86.2-1.6	33.4-55.2-11.4
Seats for (R-D-O%)	20-80-0	20-80-0	0-100-0	0-100-0	0-100-0	0-100-0	0-100-0	0-100	0-100-0	0-100-0
Seat Changes	--	0	2	0	0	0	0	0	0	0

Election Results and Analysis: 2002-2010

Results 2002-2010	2002	2004	2006	2008	2010
U.S. House (R-D-O)	0-10-0	0-10-0	0-10-0	0-10-0	0-10-0
Landslide Index	100%	100%	100%	100%	40%
Scale of Competitiveness					
Tight: < 5	0	0	0	0	0
Competitive: 5-10	0	0	0	0	1
Opportunity: 10-20	0	0	0	0	5
Landslide: 20-40	4	3	2	0	2
No Contest: 40+	0	2	1	4	1
Uncontested	6	5	7	6	1
Incumbents					
Total Running / Total Seats	10/10	10/10	10/10	10/10	9/10
Re-Election / Total Incumbent	10/10	10/10	10/10	10/10	9/9
Landslide / Total Incumbent	10/10	10/10	10/10	10/10	4/9
R. Landslide / R. Incumbent	NA	NA	NA	0/0	--
D. Landslide / D. Incumbent	10/10	10/10	10/10	10/10	4/9
Untouchable Repeat Landslide	7	10	10	9	3
Uncontested Primary	0	--	--	9	--
Elected Women	0	--	--	1	1
Elected Racial Minorities	0	0	0	0	0

Election Results and Analysis: 1992-2000

Results 1992-2000	1992	1994	1996	1998	2000
U.S. House (R-D-O)	2-8-0	2-8-0	0-10-0	0-10-0	0-10-0
Landslide Index	60%	80%	60%	80%	100%
Scale of Competitiveness					
Tight: < 5	0	1	1	0	0
Competitive: 5-10	3	0	2	0	0
Opportunity: 10-20	1	1	1	2	0
Landslide: 20-40	3	5	1	0	1
No Contest: 40+	3	0	4	5	4
Uncontested	0	3	1	3	5
Incumbents					
Total Running / Total Seats	9/10	10/10	9/10	9/10	10/10
Re-Election / Total Incumbent	7/9	10/10	7/9	9/9	10/10
Landslide / Total Incumbent	6/9	8/10	6/9	7/9	10/10
R. Landslide / R. Incumbent	NA	0/2	0/2	NA	NA
D. Landslide / D. Incumbent	6/9	8/8	6/7	7/9	10/10
Untouchable Repeat Landslide	5	6	6	5	8
Uncontested Primary	4	3	6	0	0
Elected Women	0	0	6	0	0
Elected Racial Minorities	0	0	0	0	0

Election Results and Analysis: 1982-1990

Results 1982-1990	1982	1984	1986	1988	1990
U.S. House (R-D-O)	1-10-0	1-10-0	1-10-0	1-10-0	1-10-0
Landslide Index	91%	82%	100%	100%	82%
Scale of Competitiveness					
Tight: < 5	0	0	0	0	1
Competitive: 5-10	0	1	0	0	1
Opportunity: 10-20	1	1	0	0	0
Landslide: 20-40	3	2	2	2	2
No Contest: 40+	4	5	4	6	3
Uncontested	3	2	5	3	4
Incumbents					
Total Running / Total Seats	12/11	10/11	10/11	10/11	11/11
Re-Election / Total Incumbent	11/12	10/10	10/10	10/10	11/11
Landslide / Total Incumbent	10/12	9/10	10/10	10/10	9/11
R. Landslide / R. Incumbent	1/2	1/1	1/1	1/1	1/1
D. Landslide / D. Incumbent	9/10	8/9	9/9	9/9	8/10
Untouchable Repeat Landslide	9	8	8	10	9
Uncontested Primary	9	4	6	9	9
Elected Women	0	0	0	0	0
Elected Racial Minorities	0	0	0	0	0

Michigan Profile

15 Seats: 9R, 6D

Michigan Rankings 2010

Democracy Index	12 th (21)		Representation	21 st (26.7)
Margin of Victory	26 th (27.9)		Seats-to-Votes	9 th (6)
Landslide Index	28 th (66.7)		House Turnout	21 st (43.8)

In 2010, Michigan elected Hansen Clarke, the first U.S. Congressman of Bangladeshi descent

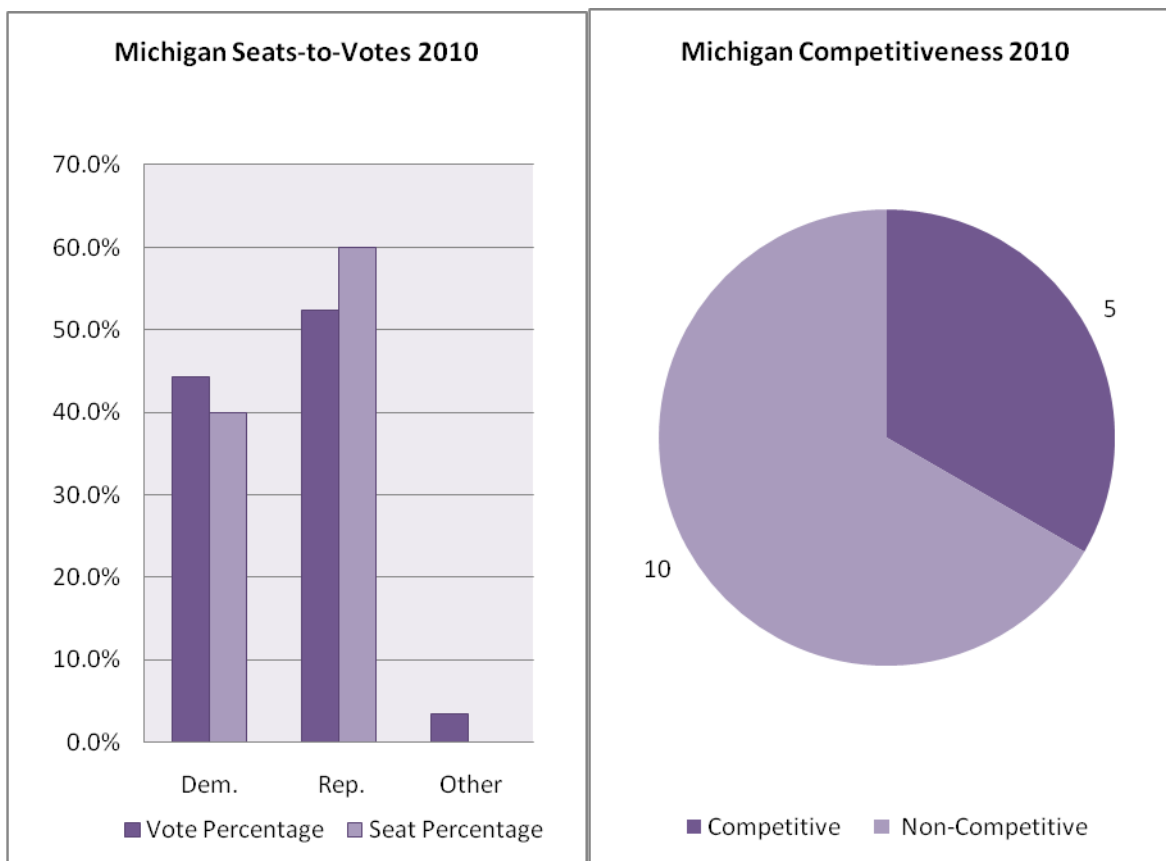

	1992	1994	1996	1998	2000	2002	2004	2006	2008	2010
Democracy Index	--	--	21.9	19	16.4	21.8	17.4	20.8	15	21
Voter Turnout	57%	43%	52%	40%	55%	41%	64%	50.1%	66.2%	43.8%
Representation Index	35%	28%	34%	27%	36%	29%	42%	32.9%	42%	26.7%
Wasted Votes	39%	35%	36%	32%	34.6%	30.6%	34%	34.5%	36.6%	39.1%
% Of Wasted R / D Votes	50/25	39/29	45/26	44/21	34/32	14/43	20/45	14/48	32.7/35.3	25/51.1
Drop-Off Voters	9.1%	2.8%	3.9%	4%	3.8%	3.8%	4.3%	4%	3.8%	1%
Avg Margin of Victory	27%	32%	32%	38%	36%	43%	36%	39.2%	33.9%	27.9%
Votes for (R-D-O%)	48-49-3	51-47-2	45-53-2	49-51-0	44-54-2	48-49-2	49-49-2	45-53-2	43.9-52.3-3.7	52.3-44.3-3.4
Seats for (R-D-O%)	38-63-0	44-56-0	38-63-0	38-63-0	44-56-0	60-40-0	60-40-0	60-40-0	46.7-53.3-0	60-40-0
Seat Changes	--	0	1	0	1	3	0	0	2	2

Election Results and Analysis: 2002-2010

Results 2002-2010	2002	2004	2006	2008	2010
U.S. House (R-D-O)	9-6-0	9-6-0	9-6-0	7-8-0	9-6-0
Landslide Index	87%	87%	73.3%	73.3%	66.7%
Scale of Competitiveness					
Tight: < 5	0	0	1	1	1
Competitive: 5-10	0	0	1	2	2
Opportunity: 10-20	2	2	2	1	2
Landslide: 20-40	7	8	5	6	7
No Contest: 40+	4	5	4	4	3
Uncontested	2	0	2	1	0
Incumbents					
Total Running / Total Seats	13/15	14/15	14/15	15/15	11/15
Re-Election / Total Incumbent	13/13	14/14	14/14	13/15	10/11
Landslide / Total Incumbent	11/13	12/14	11/14	11/15	7/11
R. Landslide / R. Incumbent	7/9	7/9	5/8	5/7	5/5
D. Landslide / D. Incumbent	4/4	5/5	6/6	6/6	2/5
Untouchable Repeat Landslide	7	11	11	11	5
Uncontested Primary	9	--	--	13	--
Elected Women	2	2	2	2	1
Elected Racial Minorities	2B	2B	2B	2B	2B 1A

Election Results and Analysis: 1992-2000

Results 1996-2010	1992	1994	1996	1998	2000
U.S. House (R-D-O)	6-10-0	7-9-0	6-10-0	6-10-0	7-9-0
Landslide Index	56%	63%	69%	56%	81%
Scale of Competitiveness					
Tight: < 5	1	2	0	0	1
Competitive: 5-10	4	2	1	1	0
Opportunity: 10-20	2	2	4	6	2
Landslide: 20-40	6	4	7	3	9
No Contest: 40+	3	6	4	5	4
Uncontested	0	0	0	1	0
Incumbents					
Total Running / Total Seats	11/16	14/16	15/16	16/16	15/16
Re-Election / Total Incumbent	11/11	14/14	14/15	16/16	15/15
Landslide / Total Incumbent	6/11	10/14	10/15	9/16	13/15
R. Landslide / R. Incumbent	3/3	6/6	5/9	5/6	5/6
D. Landslide / D. Incumbent	3/8	4/8	5/7	4/10	8/9
Untouchable Repeat Landslide	5	8	7	9	9
Uncontested Primary	9	11	14	15	14
Elected Women	1	2	3	3	2
Elected Racial Minorities	2B	2B	2B	2B	2B

Election Results and Analysis: 1982-1990

Results 1982-1990	1982	1984	1986	1988	1990
U.S. House (R-D-O)	6-12	7-11	7-11	7-11	7-11
Landslide Index	78%	67%	83%	83%	83%
Scale of Competitiveness					
Tight: < 5	1	2	1	0	0
Competitive: 5-10	1	1	0	1	0
Opportunity: 10-20	2	3	2	2	3
Landslide: 20-40	6	6	6	4	11
No Contest: 40+	8	5	9	11	3
Uncontested	0	1	0	0	1
Incumbents					
Total Running / Total Seats	17/18	17/18	17/18	18/18	16/18
Re-Election / Total Incumbent	16/17	16/17	17/17	18/18	16/16
Landslide / Total Incumbent	14/17	11/17	14/17	15/18	13/16
R. Landslide / R. Incumbent	5/7	4/5	4/6	6/7	4/6
D. Landslide / D. Incumbent	9/10	7/12	10/11	9/11	9/10
Untouchable Repeat Landslide	10	11	9	13	11
Uncontested Primary	12	15	8	17	14
Elected Women	0	0	0	0	1
Elected Racial Minorities	2B	2B	2B	2B	2B

Minnesota Profile

8 Seats: 4R, 4D

Minnesota Rankings 2010

Democracy Index	2 nd (9.2)		Representation	7 th (31.1)
Margin of Victory	14 th (20.5)		Seats-to-Votes	3 rd (2.8)
Landslide Index	15 th (50)		House Turnout	1 st (55)

In 2010, half of Minnesota’s House races were won by landslides

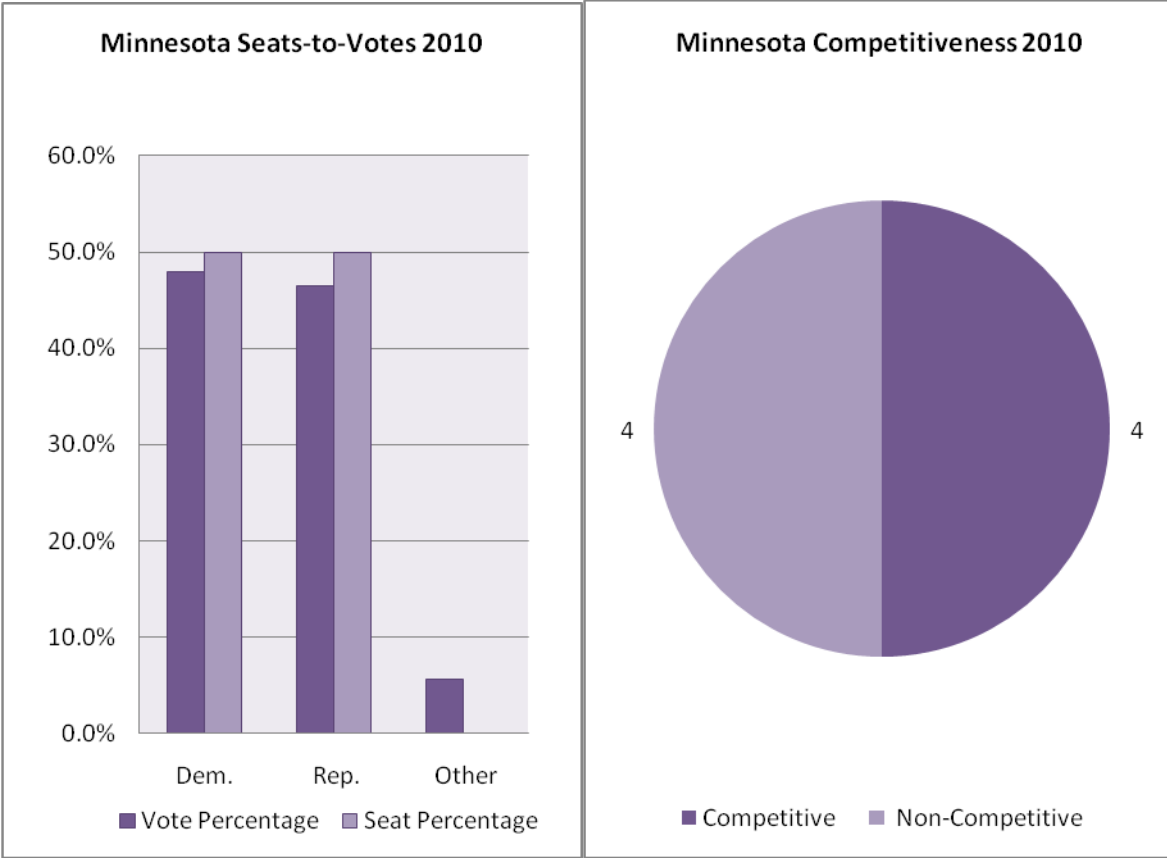

	1992	1994	1996	1998	2000	2002	2004	2006	2008	2010
Democracy Index	--	--	16.3	12.3	9.9	11.4	8.8	11.6	9.2	9.2
Voter Turnout	71%	52%	63%	59%	67%	59%	75%	60.2%	75.3%	55%
Representation Index	41%	30%	39%	36%	39%	37%	46%	36.1%	45.9%	31.1%
Wasted Votes	43%	42%	39%	39%	41%	37%	39%	40%	39%	43.4%
% Of Wasted R / D Votes	64/17	66/18	62/18	61/16	48/29	33/36	32/40	46/30	45/30.4	34.5%
Drop-Off Voters	3.1%	1.4%	2.3%	2.5%	3%	2.3%	3.8%	1.1%	3.7%	45.4%
Avg Margin of Victory	22%	17%	26%	27%	25%	30%	27%	27%	28.5%	20.5%
Votes for (R-D-O%)	41-52-7	48-51-1	42-55-3	42-53-4	42-52-6	47-50-3	45-51-3	42-53-5	38.1-57.5-4.3	46.4-47.9-5.6
Seats for (R-D-O%)	25-75-0	25-75-0	25-75-0	27-75-0	38-63-0	50-50-0	50-50-0	37-63-0	37.5-62.5-0	50-50-0
Seat Changes	1	2	0	0	1	1 (1R)	0	0	0	1

Election Results and Analysis: 2002-2010

Results 2002-2010	2002	2004	2006	2008	2010
U.S. House (R-D-O)	4-4-0	4-4-0	3-5-0	3-5-0	4-4-0
Landslide Index	88%	75%	62.5%	62.5%	50%
Scale of Competitiveness					
Tight: < 5	0	0	0	1	1
Competitive: 5-10	0	1	2	1	1
Opportunity: 10-20	1	1	1	1	2
Landslide: 20-40	5	5	3	3	3
No Contest: 40+	2	1	2	2	1
Uncontested	0	0	0	0	0
Incumbents					
Total Running / Total Seats	8/8	8/8	6/8	7/8	8/8
Re-Election / Total Incumbent	7/8	8/8	5/6	7/7	7/8
Landslide / Total Incumbent	7/8	6/8	4/5	5/7	4/8
R. Landslide / R. Incumbent	2/2	2/4	1/2	0/2	2/3
D. Landslide / D. Incumbent	5/6	4/4	3/4	5/5	2/4
Untouchable Repeat Landslide	4	6	4	3	2
Uncontested Primary	8	--	--	6	--
Elected Women	1	1	2	2	2
Elected Racial Minorities	0	0	1B	1B	1B

Election Results and Analysis: 1992-2000

Results 1992-2000	1992	1994	1996	1998	2000
U.S. House (R-D-O)	2-6-0	2-6-0	2-6-0	2-6-0	3-5-0
Landslide Index	63%	38%	63%	50%	50%
Scale of Competitiveness					
Tight: < 5	2	2	0	1	2
Competitive: 5-10	0	1	1	1	0
Opportunity: 10-20	1	2	2	2	2
Landslide: 20-40	4	2	3	2	2
No Contest: 40+	1	1	2	2	2
Uncontested	0	0	0	0	0
Incumbents					
Total Running / Total Seats	7/8	6/8	8/8	8/8	7/8
Re-Election / Total Incumbent	6/7	6/6	8/8	8/8	6/7
Landslide / Total Incumbent	5/7	3/6	5/8	4/8	4/7
R. Landslide / R. Incumbent	1/1	1/1	1/2	1/2	1/4
D. Landslide / D. Incumbent	4/6	2/5	4/6	3/6	3/3
Untouchable Repeat Landslide	5	3	3	4	4
Uncontested Primary	2	6	8	8	6
Elected Women	0	0	0	0	1
Elected Racial Minorities	0	0	0	0	0

Election Results and Analysis: 1982-1990

Results 1982-1990	1982	1984	1986	1988	1990
U.S. House (R-D-O)	3-5-0	3-5-0	3-5-0	3-5-0	2-6-0
Landslide Index	50%	75%	75%	75%	88%
Scale of Competitiveness					
Tight: < 5	3	0	2	0	0
Competitive: 5-10	1	0	0	1	1
Opportunity: 10-20	0	2	0	1	0
Landslide: 20-40	1	3	1	2	5
No Contest: 40+	3	3	5	4	2
Uncontested	0	0	0	0	0
Incumbents					
Total Running / Total Seats	8/8	8/8	8/8	8/8	7/8
Re-Election / Total Incumbent	6/8	8/8	8/8	8/8	6/7
Landslide / Total Incumbent	4/8	6/8	6/8	6/8	6/7
R. Landslide / R. Incumbent	1/5	2/3	1/3	1/3	1/2
D. Landslide / D. Incumbent	3/3	4/5	5/5	5/5	5/5
Untouchable Repeat Landslide	3	4	4	5	5
Uncontested Primary	4	2	6	6	6
Elected Women	0	0	0	0	0
Elected Racial Minorities	0	0	0	0	0

Mississippi Profile

4 Seats: 3R, 1D

Mississippi Rankings 2010

Democracy Index	38 th (30)		Representation	45 th (21.8)
Margin of Victory	13 th (20.3)		Seats-to-Votes	32 nd (20.4)
Landslide Index	15 th (50)		House Turnout	42 nd (37)

Mississippi has never elected a woman to the US House

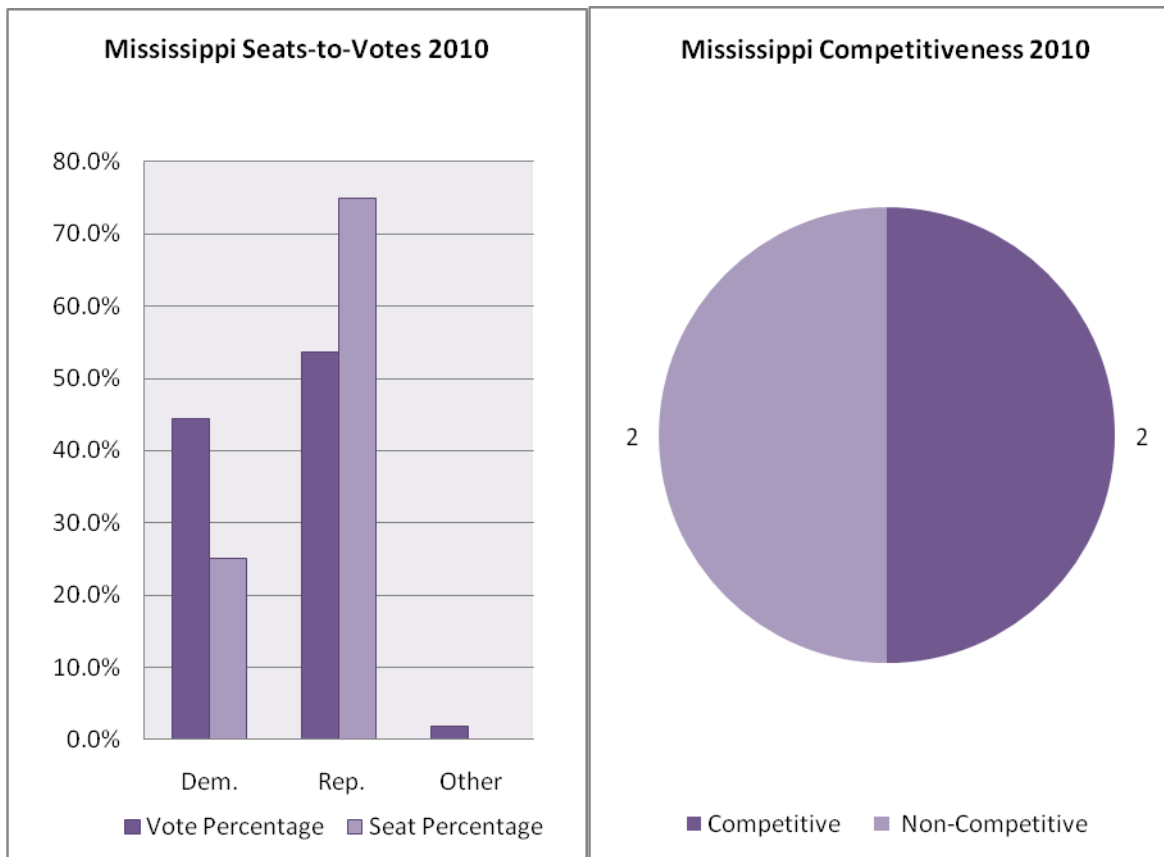

	1992	1994	1996	1998	2000	2002	2004	2006	2008	2010
Democracy Index	--	--	28.4	32.5	26.3	26	28.4	35.2	25	30
Voter Turnout	53%	33%	46%	27%	48%	32%	54%	28.9%	59.8%	37%
Representation Index	37%	20%	28%	19%	33%	21%	38%	20.7%	38.7%	21.8%
Wasted Votes	30%	37%	38%	26%	21%	34%	29%	28%	35.4%	41.1%
% Of Wasted R / D Votes	100/0	69/13	28/44	26/76	36/23	31/34	31/0	28/19	59.6/17.4	15.2/70
Drop-Off Voters	1.8%	0%	-1.2%	NA	0.8%	-7.5%	3.1%	1.7%	1.9%	0%
Avg Margin of Victory	42%	27%	25%	43%	40%	36%	41%	55%	30.8%	20.3%
Votes for (R-D-O%)	28-70-2	41-57-2	54-44-2	42-48-10	48-50-2	50-47-3	59-30-11	51-43-6	41.7-57.9-0.4	53.7-44.5-1.8
Seats for (R-D-O%)	0-100-0	20-80-0	60-40-0	40-60-0	40-60-0	50-50-0	50-50-0	50-50-0	25-75-0	75-25-0
Seat Changes	--	1	2	1	0	0	0	0	1	2

Election Results and Analysis: 2002-2010

Results 2002-2010	2002	2004	2006	2008	2010
U.S. House (R-D-O)	2-2	2-2	2-2	1-3-0	3-1-0
Landslide Index	75%	75%	100%	75%	50%
Scale of Competitiveness					
Tight: < 5	0	0	0	0	0
Competitive: 5-10	0	0	0	0	1
Opportunity: 10-20	1	1	0	1	1
Landslide: 20-40	1	1	2	2	2
No Contest: 40+	2	0	1	1	0
Uncontested	0	2	1	0	0
Incumbents					
Total Running / Total Seats	5/4	4/4	4/4	3/4	4/4
Re-Election / Total Incumbent	4/4	4/4	4/4	3/3	2/4
Landslide / Total Incumbent	3/4	3/4	4/4	4/3	2/4
R. Landslide / R. Incumbent	2/2	2/2	2/2	1/0	1/1
D. Landslide / D. Incumbent	1/2	1/2	2/2	2/3	1/1
Untouchable Repeat Landslide	3	3	3	1	2
Uncontested Primary	0	2	--	1	--
Elected Women	0	0	0	0	0
Elected Racial Minorities	1B	1B	1B	1B	1B

Election Results and Analysis: 1992-2000

Results 1992-2000	1992	1994	1996	1998	2000
U.S. House (R-D-O)	0-5-0	1-4-0	3-2	2-3	2-3
Landslide Index	80%	80%	80%	80%	80%
Scale of Competitiveness					
Tight: < 5	0	0	0	0	0
Competitive: 5-10	0	0	0	1	0
Opportunity: 10-20	1	1	1	0	1
Landslide: 20-40	1	4	4	1	1
No Contest: 40+	3	0	0	1	3
Uncontested	0	0	0	2	0
Incumbents					
Total Running / Total Seats	5/5	4/5	4/5	4/5	5/5
Re-Election / Total Incumbent	5/5	4/4	4/4	4/4	5/5
Landslide / Total Incumbent	4/5	3/4	3/4	4/4	4/5
R. Landslide / R. Incumbent	NA	NA	2/2	2/2	2/2
D. Landslide / D. Incumbent	4/5	3/4	1/2	2/2	2/3
Untouchable Repeat Landslide	4	3	2	3	4
Uncontested Primary	3	3	0	2	0
Elected Women	0	0	0	0	0
Elected Racial Minorities	1B	1B	1B	1B	1B

Election Results and Analysis: 1982-1990

Results 1982-1990	1982	1984	1986	1988	1990	1992
U.S. House (R-D-O)	2-3-0	2-3-0	1-4-0	1-4-0	0-5-0	0-5-0
Landslide Index	60%	60%	80%	60%	100%	80%
Scale of Competitiveness						
Tight: < 5	1	1	1	0	0	0
Competitive: 5-10	1	0	0	0	0	0
Opportunity: 10-20	0	1	0	2	0	1
Landslide: 20-40	0	0	1	1	1	1
No Contest: 40+	3	2	2	2	3	3
Uncontested	0	1	1	0	1	0
Incumbents						
Total Running / Total Seats	4/5	5/5	5/5	3/5	5/5	5/5
Re-Election / Total Incumbent	4/4	5/5	4/5	3/3	5/5	5/5
Landslide / Total Incumbent	3/4	3/5	4/5	3/3	5/5	4/5
R. Landslide / R. Incumbent	1/1	1/2	1/2	NA	NA	NA
D. Landslide / D. Incumbent	2/3	2/3	3/3	3/3	5/5	4/5
Untouchable Repeat Landslide	3	3	3	2	4	4
Uncontested Primary	2	3	2	1	5	3
Elected Women	0	0	0	0	0	0
Elected Racial Minorities	0	0	1B	1B	1B	1B

Missouri Profile

9 Seats: 6R, 3D

Missouri Rankings 2010

Democracy Index	14 th (22)		Representation	17 th (27.5)
Margin of Victory	38 th (35.8)		Seats-to-Votes	10 th (6.4)
Landslide Index	28 th (66.7)		House Turnout	22 nd (43.3)

Out of six races Missouri Republicans won, only one was a competitive race in 2010

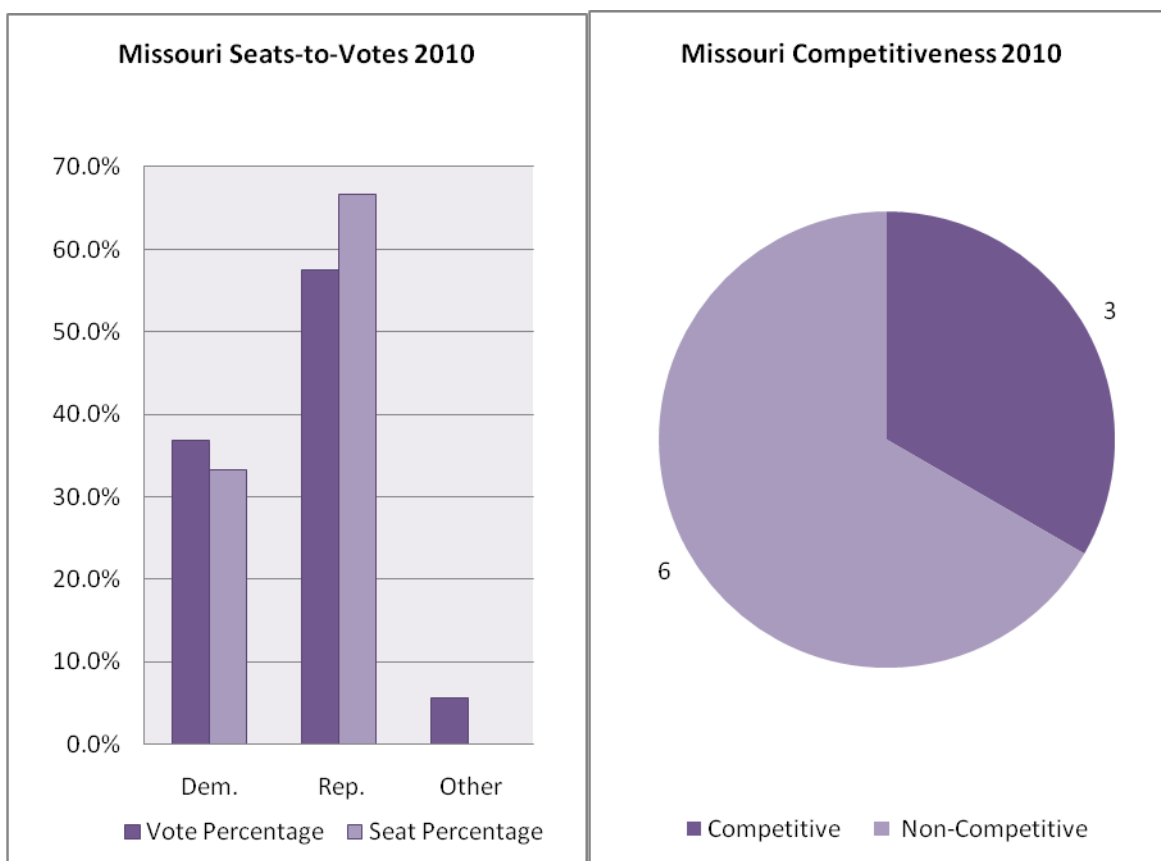

	1992	1994	1996	1998	2000	2002	2004	2006	2008	2010
Democracy Index	--	--	19.8	23.6	14.1	17.4	14.4	19.2	19.8	22
Voter Turnout	62%	45%	53%	39%	57%	43%	64%	49.4%	65.7%	43.3%
Representation Index	37%	25%	33%	26%	36%	29%	41%	32.4%	43.1%	27.5%
Wasted Votes	40%	45%	39%	33%	36%	32%	35%	34.4%	34.4%	36.6%
% Of Wasted R / D Votes	55/26	52/35	38/34	34/29	26/44	26/37	29/40	24/41	23.3/40.4	20.2/52.4
Drop-Off Voters	1.8%	0.5%	2%	0.3%	1.4%	1.5%	2.4%	1.5%	3.5%	1.2%
Avg Margin of Victory	22%	26%	27%	37%	31%	37%	32%	35.4%	37.7%	35.8%
Votes for (R-D-O%)	44-54-2	47-51-2	45-53-3	48-50-2	49-49-2	53-45-2	54-53-2	50-47-3	46.5-50.1-3.4	57.4-36.9-5.7
Seats for (R-D-O%)	33-67-0	33-67-0	44-56-0	44-56-0	56-44-0	56-44-0	56-44-0	56-44-0	55.6-44.4-0	66.7-33.3-0
Seat Changes	--	0	1 (1R)	0	1 (1R)	0	0	0	0	1

Election Results and Analysis: 2002-2010

Results 2002-2010	2002	2004	2006	2008	2010
U.S. House (R-D-O)	5-4-0	5-4-0	5-4-0	5-4-0	6-3-0
Landslide Index	100%	78%	100%	88.9%	66.7%
Scale of Competitiveness					
Tight: < 5	0	0	0	1	1
Competitive: 5-10	0	1	0	0	2
Opportunity: 10-20	0	1	0	0	0
Landslide: 20-40	6	4	7	5	4
No Contest: 40+	3	3	2	2	1
Uncontested	0	0	0	1	1
Incumbents					
Total Running / Total Seats	9/9	7/9	9/9	8/9	8/9
Re-Election / Total Incumbent	9/9	7/7	9/9	8/8	7/8
Landslide / Total Incumbent	9/9	7/7	9/9	8/8	5/8
R. Landslide / R. Incumbent	5/5	5/5	5/5	4/4	4/4
D. Landslide / D. Incumbent	4/4	2/2	4/4	4/4	1/3
Untouchable Repeat Landslide	8	7	7	6	4
Uncontested Primary	5	--	--	8	--
Elected Women	2	1	1	1	2
Elected Racial Minorities	1B	2B	2B	2B	2B

Election Results and Analysis: 1992-2000

Results 1992-2000	1992	1994	1996	1998	2000
U.S. House (R-D-O)	3-6-0	3-6-0	4-5-0	4-5-0	5-4-0
Landslide Index	67%	56%	78%	89%	67%
Scale of Competitiveness					
Tight: < 5	2	1	1	0	1
Competitive: 5-10	0	0	0	0	0
Opportunity: 10-20	1	3	1	1	2
Landslide: 20-40	5	4	6	3	2
No Contest: 40+	1	1	1	5	4
Uncontested	0	0	0	0	0
Incumbents					
Total Running / Total Seats	9/9	8/9	6/9	9/9	6/9
Re-Election / Total Incumbent	7/9	8/8	6/6	9/9	6/6
Landslide / Total Incumbent	6/9	5/8	5/6	8/9	6/6
R. Landslide / R. Incumbent	2/3	2/3	1/1	4/4	3/3
D. Landslide / D. Incumbent	4/6	3/5	4/5	4/5	3/3
Untouchable Repeat Landslide	3	3	4	6	5
Uncontested Primary	0	3	3	6	4
Elected Women	1	2	3	3	2
Elected Racial Minorities	2B	1B	1B	1B	1B

Election Results and Analysis: 1982-1990

Results 1982-1990	1982	1984	1986	1988	1990
U.S. House (R-D-O)	3-6-0	3-6-0	4-5-0	4-5-0	3-6-0
Landslide Index	33%	78%	56%	67%	33%
Scale of Competitiveness					
Tight: < 5	1	1	1	0	3
Competitive: 5-10	1	1	1	1	0
Opportunity: 10-20	4	0	2	2	3
Landslide: 20-40	2	5	3	3	3
No Contest: 40+	1	1	1	3	0
Uncontested	0	1	1	0	0
Incumbents					
Total Running / Total Seats	9 / 9	9 / 9	9 / 9	8 / 9	9 / 9
Re-Election / Total Incumbent	8 / 9	9 / 9	8 / 9	8 / 8	8 / 9
Landslide / Total Incumbent	3 / 9	7 / 9	5 / 9	6 / 8	3 / 9
R. Landslide / R. Incumbent	0 / 4	3 / 3	1 / 3	1 / 3	0 / 4
D. Landslide / D. Incumbent	3 / 5	4 / 6	4 / 6	5 / 5	3 / 5
Untouchable Repeat Landslide	2	2	5	4	3
Uncontested Primary	5	5	7	6	4
Elected Women	0	0	0	0	1
Elected Racial Minorities	2B	2B	2B	2B	2B

Montana Profile

1 Seat: 1R, 0D

Montana Rankings 2010

Democracy Index	33 rd (27.4)		Representation	12 th (28.9)
Margin of Victory	29 th (28.2)		Seats-to-Votes	40 th (36.7)
Landslide Index	44 th (100)		House Turnout	13 th (47.8)

Montana Democrats haven't won a U.S. House seat since 1994, despite regularly garnering four in ten votes

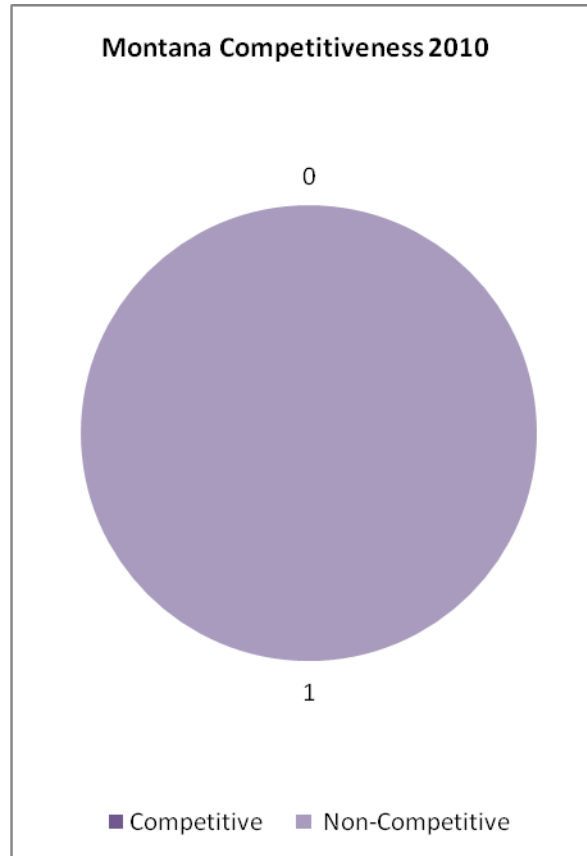
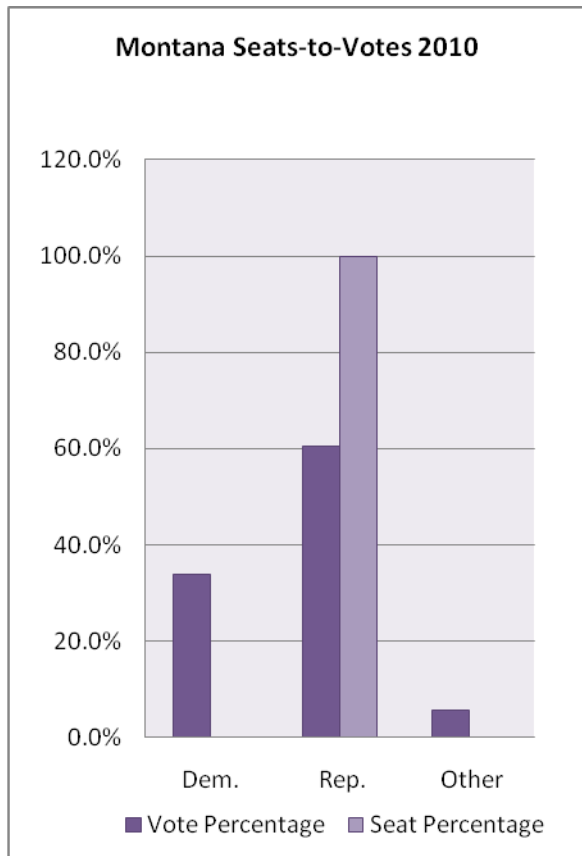

	1992	1994	1996	1998	2000	2002	2004	2006	2008	2010
Democracy Index	--	--	15.9	18.4	23.6	22.0	26.4	21.0	25.8	27.4
Voter Turnout	70%	57%	63%	50%	61%	48%	63%	56.6%	64.9%	47.8%
Representation Index	35%	28%	33%	27%	32%	31%	41%	33.4%	41.6%	28.9%
Wasted Votes	50%	51%	48%	47%	49%	35%	36%	41.1%	35.9%	39.6%
% Of Wasted R / D Votes	100/0	100/0	0/100	0/100	0/100	0/100	0/100	0/100	0/100	0/100
Drop-Off Voters	1.7%	0%	0.7%	NA	0.1%	-1.4%	1.4%	0.1%	2.2%	0%
Avg Margin of Victory	4%	6%	9%	9%	5%	32%	32%	20.2%	32.8%	28.2%
Votes for (R-D-O%)	47-50-3	42-49-9	52-43-4	53-44-3	51-46-2	65-33-3	64-33-3	59-39-2	64.1-32.4-3.4	60.4-33.8-5.7
Seats for (R-D-O%)	0-100-0	0-100-0	100-0-0	100-0-0	100-0-0	100-0-0	100-0-0	100-0-0	100-0-0	100-0-0
Seat Changes	--	0	1	0	0	0	0	0	0	0

Election Results and Analysis: 2002-2010

Results 2002-2010	2002	2004	2006	2008	2010
U.S. House (R-D-O)	1-0-0	1-0-0	1-0-0	1-0-0	1-0-0
Landslide Index	100%	100%	100%	100%	100%
Scale of Competitiveness					
Tight: < 5	0	0	0	0	0
Competitive: 5-10	0	0	0	0	0
Opportunity: 10-20	0	0	0	0	0
Landslide: 20-40	1	1	1	1	1
No Contest: 40+	0	0	0	0	0
Uncontested	0	0	0	0	0
Incumbents					
Total Running / Total Seats	1/1	1/1	1/1	1/1	1/1
Re-Election / Total Incumbent	1/1	1/1	1/1	1/1	1/1
Landslide / Total Incumbent	1/1	1/1	1/1	1/1	1/1
R. Landslide / R. Incumbent	1/1	1/1	1/1	1/1	1/1
D. Landslide / D. Incumbent	NA	NA	0/0	0/0	0/0
Untouchable Repeat Landslide	0	1	1	0	1
Uncontested Primary	1	--	--	1	--
Elected Women	0	0	0	0	0
Elected Racial Minorities	0	0	0	0	0

Election Results and Analysis: 1992-2000

Results 1992-2000	1992	1994	1996	1998	2000
U.S. House (R-D-O)	0-1-0	0-1-0	1-0-0	1-0-0	1-0-0
Landslide Index	0%	0%	0%	0%	0%
Scale of Competitiveness					
Tight: < 5	1	0	0	0	0
Competitive: 5-10	0	1	1	1	1
Opportunity: 10-20	0	0	0	0	0
Landslide: 20-40	0	0	0	0	0
No Contest: 40+	0	0	0	0	0
Uncontested	0	0	0	0	0
Incumbents					
Total Running / Total Seats	2/1	1/1	0/1	1/1	0/1
Re-Election / Total Incumbent	1/2	1/4	NA	1/1	NA
Landslide / Total Incumbent	0/2	0/1	NA	0/1	NA
R. Landslide / R. Incumbent	0/1	NA	NA	0/1	NA
D. Landslide / D. Incumbent	0/1	0/1	NA	NA	NA
Untouchable Repeat Landslide	0	0	0	0	0
Uncontested Primary	1	1	0	1	0
Elected Women	0	0	0	0	0
Elected Racial Minorities	0	0	0	0	0

Election Results and Analysis: 1982-1990

Results 1982-1990	1982	1984	1986	1988	1990
U.S. House (R-D-O)	1-1-0	1-1-0	1-1-0	1-1-0	1-1-0
Landslide Index	50%	100%	50%	50%	100%
Scale of Competitiveness					
Tight: < 5	0	0	0	0	0
Competitive: 5-10	0	0	1	0	0
Opportunity: 10-20	1	0	0	1	0
Landslide: 20-40	1	2	1	1	2
No Contest: 40+	0	0	0	0	0
Uncontested	0	0	0	0	0
Incumbents					
Total Running / Total Seats	2/2	2/2	2/2	2/2	2/2
Re-Election / Total Incumbent	2/2	2/2	2/2	2/2	2/2
Landslide / Total Incumbent	1/2	2/2	1/2	1/2	2/2
R. Landslide / R. Incumbent	0/1	1/1	0/1	0/1	1/1
D. Landslide / D. Incumbent	1/1	1/1	1/1	1/1	1/1
Untouchable Repeat Landslide	1	1	1	1	1
Uncontested Primary	2	2	2	2	2
Elected Women	0	0	0	0	0
Elected Racial Minorities	0	0	0	0	0

Nebraska Profile

3 Seats: 3R, 0D

Nebraska Rankings 2010

Democracy Index	47 th (36.2)		Representation	29 th (25.8)
Margin of Victory	43 rd (41.2)		Seats-to-Votes	36 th (30.4)
Landslide Index	44 th (100)		House Turnout	38 th (38.2)

Nebraska Democrats regularly win at least a third of the US House vote, but have not won a seat since 1992

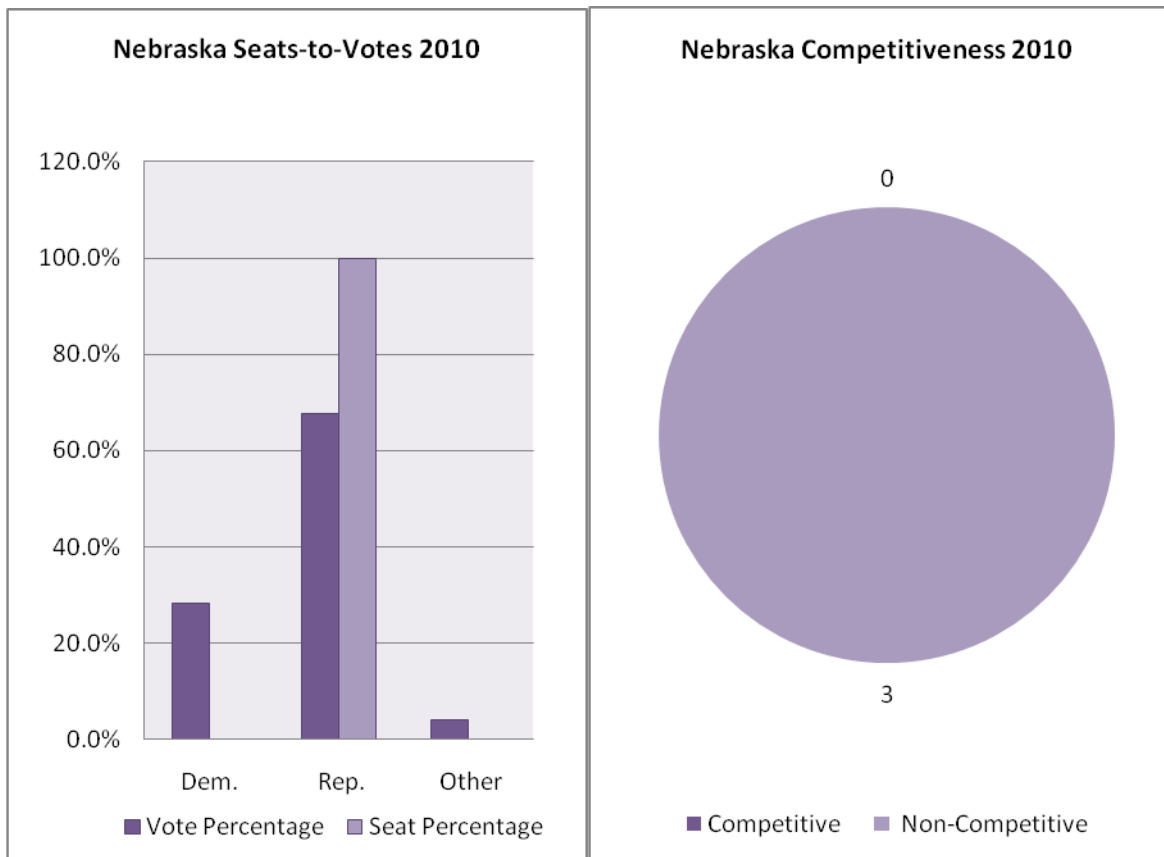

	1992	1994	1996	1998	2000	2002	2004	2006	2008	2010
Democracy Index	--	--	22.5	25.2	27.4	25.6	20.6	19.2	26	36.2
Voter Turnout	62%	48%	55%	43%	55%	37%	62%	47.7%	60.6%	38.2%
Representation Index	38%	31%	37%	32%	39%	30%	42%	26.7%	39.9%	25.8%
Wasted Votes	39%	36%	32%	25%	26%	18%	33%	43.9%	34.2%	32.5%
% Of Wasted R / D Votes	27/58	0/100	0/100	0/100	0/100	0/100	0/100	0/100	0/100	0/100
Drop-Off Voters	3.8%	1.5%	2.3%	3.5%	2.7%	-0.6%	1.7%	0.0%	3.2%	0.5%
Avg Margin of Victory	22%	28%	37%	49%	46%	63%	38%	12%	32.8%	41.2%
Votes for (R-D-O%)	60-40-0	64-36-0	68-31-1	75-20-5	72-26-2	81-10-9	67-30-3	56-44-0	65.8-34.2-0	67.5-28.3-4.1
Seats for (R-D-O%)	67-33-0	100-0-0	100-0-0	100-0-0	100-0-0	100-0-0	100-0-0	100-0-0	100-0-0	100-0-0
Seat Changes	--	1	0	0	0	0	0	0	0	0

Election Results and Analysis: 2002-2010

Results 2002-2010	2002	2004	2006	2008	2010
U.S. House (R-D-O)	3-0	3-0	3-0	3-0-0	3-0-0
Landslide Index	100%	67%	0%	66.7%	100%
Scale of Competitiveness					
Tight: < 5	0	0	0	1	0
Competitive: 5-10	0	0	2	0	0
Opportunity: 10-20	0	1	1	0	0
Landslide: 20-40	1	1	0	0	1
No Contest: 40+	0	1	0	2	2
Uncontested	2	0	0	0	0
Incumbents					
Total Running / Total Seats	3/3	2/3	2/3	3/3	3/3
Re-Election / Total Incumbent	3/3	2/2	2/2	3/3	3/3
Landslide / Total Incumbent	3/3	2/2	0/2	2/3	3/3
R. Landslide / R. Incumbent	3/3	2/2	0/2	2/3	3/3
D. Landslide / D. Incumbent	NA	NA	0/0	0/0	0/0
Untouchable Repeat Landslide	3	2	0	0	0
Uncontested Primary	3	--	--	1	--
Elected Women	0	0	0	0	0
Elected Racial Minorities	0	0	0	0	0

Election Results and Analysis: 1992-2000

Results 1992-2000	1992	1994	1996	1998	2000
U.S. House (R-D-O)	2-1-0	3-0-0	3-0-0	3-0-0	3-0-0
Landslide Index	33%	67%	67%	100%	100%
Scale of Competitiveness					
Tight: < 5	1	1	0	0	0
Competitive: 5-10	0	0	0	0	0
Opportunity: 10-20	1	0	1	0	0
Landslide: 20-40	1	1	0	1	2
No Contest: 40+	0	1	2	1	1
Uncontested	0	0	0	1	0
Incumbents					
Total Running / Total Seats	3/3	3/3	3/3	2/3	2/3
Re-Election / Total Incumbent	3/3	2/3	3/3	2/2	2/2
Landslide / Total Incumbent	1/3	2/3	2/3	2/2	2/2
R. Landslide / R. Incumbent	1/2	2/2	2/3	2/2	2/2
D. Landslide / D. Incumbent	0/1	0/1	NA	NA	NA
Untouchable Repeat Landslide	1	1	2	2	2
Uncontested Primary	1	2	2	0	0
Elected Women	0	0	0	0	0
Elected Racial Minorities	0	0	0	0	0

Election Results and Analysis: 1982-1990

Results 1982-1990	1982	1984	1986	1988	1990
U.S. House (R-D-O)	3-0-0	3-0-0	3-0-0	2-1-0	2-1-0
Landslide Index	67%	100%	67%	67%	33%
Scale of Competitiveness					
Tight: < 5	0	0	0	1	1
Competitive: 5-10	0	0	0	0	0
Opportunity: 10-20	1	0	1	0	1
Landslide: 20-40	0	1	1	1	1
No Contest: 40+	1	2	1	1	0
Uncontested	1	0	0	0	0
Incumbents					
Total Running / Total Seats	3/3	3/3	3/3	2/3	2/3
Re-Election / Total Incumbent	3/3	3/3	3/3	2/2	2/2
Landslide / Total Incumbent	2/3	3/3	2/3	2/2	1/2
R. Landslide / R. Incumbent	2/3	2/3	2/3	2/2	1/1
D. Landslide / D. Incumbent	NA	NA	NA	NA	0/1
Untouchable Repeat Landslide	2	2	2	2	1
Uncontested Primary	3	3	2	2	1
Elected Women	1	1	1	1	0
Elected Racial Minorities	0	0	0	0	0

Nevada Profile

3 Seats: 2R, 1D

Nevada Rankings 2010

Democracy Index	31 st (26.6)		Representation	36 th (23.7)
Margin of Victory	12 th (20)		Seats-to-Votes	21 st (13.9)
Landslide Index	28 th (66.7)		House Turnout	28 th (41.5)

In 2010 Nevada Republicans won 5.7% more US House votes than Democrats, but 33% more seats

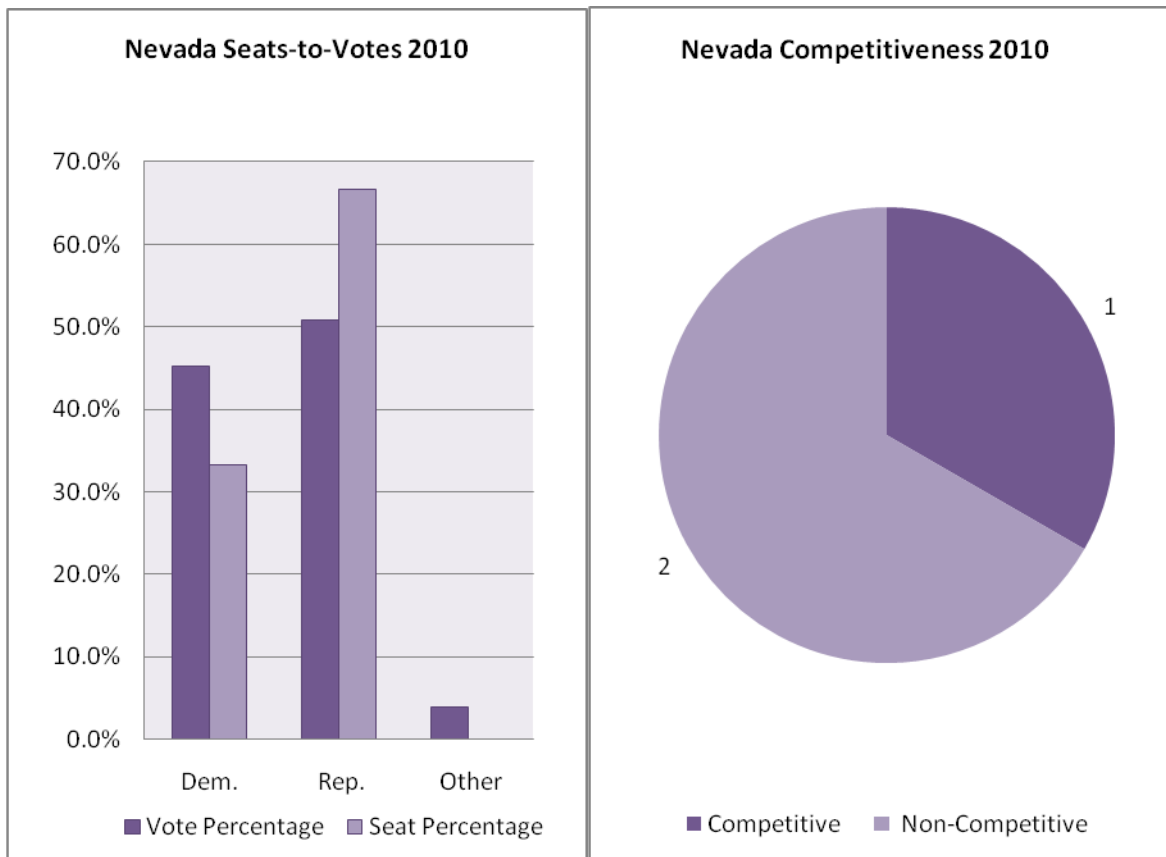

	1992	1994	1996	1998	2000	2002	2004	2006	2008	2010
Democracy Index	--	--	33.8	26.7	27.3	23.4	22.8	29.0	27	26.6
Voter Turnout	54%	35%	38%	31%	42%	31%	53%	35.2%	55%	41.5%
Representation Index	28%	20%	21%	21%	25%	20%	33%	18.6%	29.7%	23.7%
Wasted Votes	48%	43%	45%	31%	35%	37%	38%	47%	45.9%	42.9%
% Of Wasted R / D Votes	39/48	0/100	0/100	27/0	31/47	17/62	15/60	16/71	55.5/29.9	16.5/67.5
Drop-Off Voters	2.8%	1.2%	3.1%	6%	3.9%	0.8%	4.6%	1.3%	6.2%	2.6%
Avg Margin of Victory	13%	18%	15%	33%	21%	28%	30%	14.2%	19.3%	20%
Votes for (R-D-O%)	43-50-7	57-37-6	55-38-6	67-19-14	57-38-5	60-34-6	53-42-5	45-50-5	42.2-50.4-7.4	50.9-45.2-3.9
Seats for (R-D-O%)	50-50-0	100-0-0	100-0-0	50-50-0	50-50-0	67-33-0	67-33-0	67-33-0	33.3-66.7-0	66.7-33.3-0
Seat Changes	--	1	0	1	0	1 (+1R)	0	0	1	1

Election Results and Analysis: 2002-2010

Results 2002-2010	2002	2004	2006	2008	2010
U.S. House (R-D-O)	2-1-0	2-1-0	2-1-0	1-2-0	2-1-0
Landslide Index	33%	67%	33.3%	33.3%	66.7%
Scale of Competitiveness					
Tight: < 5	0	0	1	0	1
Competitive: 5-10	0	0	1	1	0
Opportunity: 10-20	2	1	0	1	0
Landslide: 20-40	0	2	1	0	2
No Contest: 40+	1	0	0	1	0
Uncontested	0	0	0	0	0
Incumbents					
Total Running / Total Seats	2/3	3/3	2/3	3/3	3/3
Re-Election / Total Incumbent	2/2	3/3	2/2	2/3	2/3
Landslide / Total Incumbent	1/2	2/3	1/2	1/3	2/3
R. Landslide / R. Incumbent	1/1	1/2	0/1	0/1	1/1
D. Landslide / D. Incumbent	0/1	1/1	1/1	1/1	1/1
Untouchable Repeat Landslide	1	1	1	1	1
Uncontested Primary	2	--	--	0	--
Elected Women	1	1	1	2	1
Elected Racial Minorities	0	0	0	0	0

Election Results and Analysis: 1992-2000

Results 1992-2000	1992	1994	1996	1998	2000
U.S. House (R-D-O)	1-1-0	2-0-0	2-0-0	1-1-0	1-1-0
Landslide Index	0%	50%	50%	50%	50%
Scale of Competitiveness					
Tight: < 5	1	1	0	1	0
Competitive: 5-10	0	0	1	0	1
Opportunity: 10-20	1	0	0	0	0
Landslide: 20-40	0	1	1	0	1
No Contest: 40+	0	0	0	0	0
Uncontested	0	0	0	1	0
Incumbents					
Total Running / Total Seats	2/2	2/2	1/2	1/2	2/2
Re-Election / Total Incumbent	2/2	1/2	1/1	1/1	2/2
Landslide / Total Incumbent	0/2	1/2	0/1	1/1	1/2
R. Landslide / R. Incumbent	0/1	1/1	0/1	1/1	1/1
D. Landslide / D. Incumbent	0/1	0/1	NA	NS	0/1
Untouchable Repeat Landslide	0	0	0	0	0
Uncontested Primary	1	0	1	1	1
Elected Women	1	1	0	1	1
Elected Racial Minorities	0	0	0	0	0

Election Results and Analysis: 1982-1990

Results 1982-1990	1982	1984	1986	1988	1990
U.S. House (R-D-O)	1-1-0	1-1-0	1-1-0	1-1-0	1-1-0
Landslide Index	0%	50%	0%	50%	100%
Scale of Competitiveness					
Tight: < 5	0	0	0	0	0
Competitive: 5-10	0	0	0	0	0
Opportunity: 10-20	2	1	2	1	0
Landslide: 20-40	0	0	0	1	2
No Contest: 40+	0	1	0	0	0
Uncontested	0	0	0	0	0
Incumbents					
Total Running / Total Seats	0/2	2/2	1/2	2/2	2/2
Re-Election / Total Incumbent	NA	2/2	1/1	2/2	2/2
Landslide / Total Incumbent	NA	1/2	0/1	1/2	2/2
R. Landslide / R. Incumbent	NA	0/1	0/1	0/1	1/1
D. Landslide / D. Incumbent	NA	1/1	NA	1/1	1/1
Untouchable Repeat Landslide	NA	0	0	0	1
Uncontested Primary	NA	2	1	2	0
Elected Women	1	1	1	1	1
Elected Racial Minorities	0	0	0	0	0

New Hampshire Profile

2 Seats: 2R, 0D

New Hampshire Rankings 2010

Democracy Index	30 th (26.4)		Representation	40 th (22.8)
Margin of Victory	2 nd (6.9)		Seats-to-Votes	49 th (46.7)
Landslide Index	1 st (0)		House Turnout	18 th (44.5)

New Hampshire Democrats earned 44.6% of US House votes in 2010, but Republicans won both seats

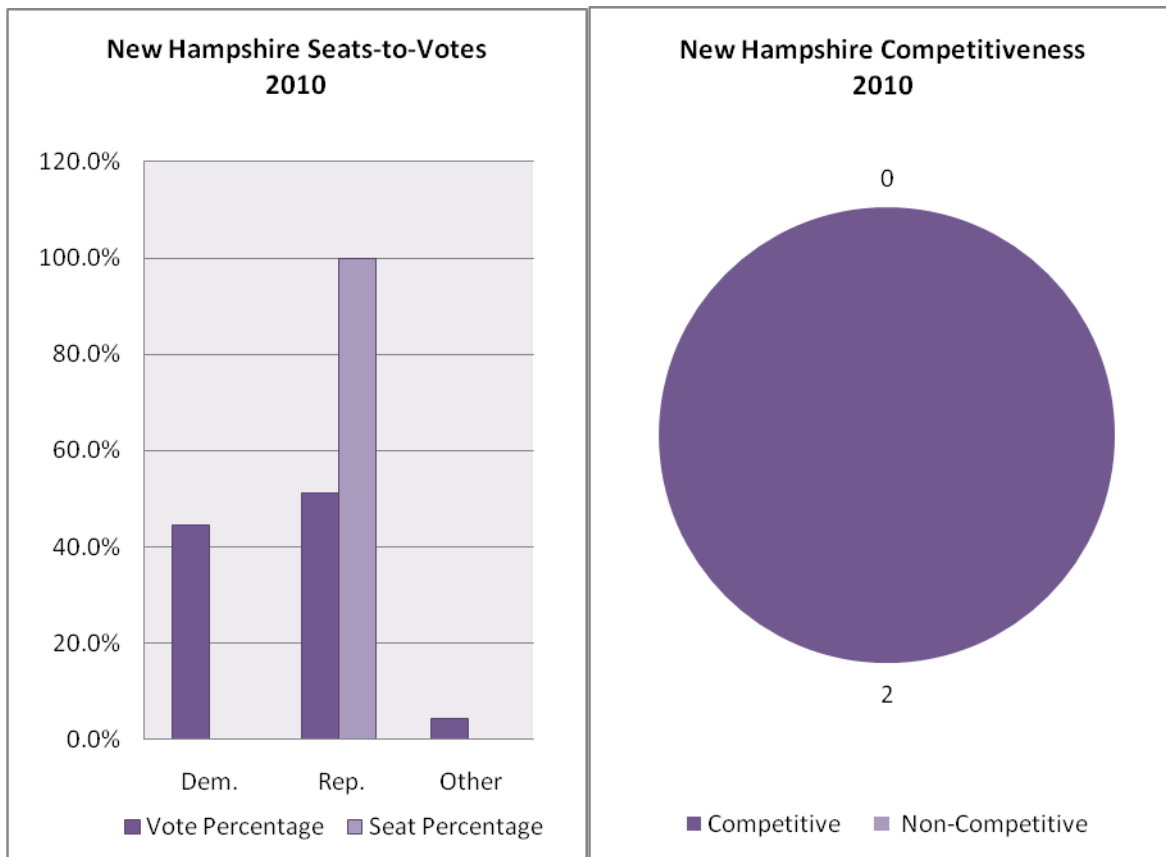

	1992	1994	1996	1998	2000	2002	2004	2006	2008	2010
Democracy Index	--	--	23.5	27-5	20.8	18.6	23.6	27.6	24	26.4
Voter Turnout	62%	37%	57%	36%	61%	46%	68%	40.7%	67.6%	44.5%
Representation Index	36%	21%	29%	21%	33%	27%	41%	21.2%	36.6%	22.8%
Wasted Votes	43%	42%	50%	40%	46%	43%	39%	48.0%	45.9%	48.8%
% Of Wasted R / D Votes	40/41	0/100	0/100	0/100	0/100	0/100	0/100	100/0	100/0	0/100
Drop-Off Voters	0.5%	0.8%	1.6%	0.4%	2%	-0.1%	3.9%	0.2%	5.1%	1.4%
Avg Margin of Victory	19%	21%	5%	21%	12%	18%	23%	4.9%	10.7%	6.9%
Votes for (R-D-O%)	44-52-4	58-38-4	50-45-5	60-39-1	54-43-3	57-40-3	61-37-2	47-52-1	43.7-54.1-2.3	51.2-44.6-4.3
Seats for (R-D-O%)	50-50-0	100-0-0	100-0-0	100-0-0	100-0-0	100-0-0	100-0-0	0-100-0	0-100-0	100-0-0
Seat Changes	--	1	0	0	0	0	0	2	0	2

Election Results and Analysis: 2002-2010

Results 2002-2010	2002	2004	2006	2008	2010
U.S. House (R-D-O)	2-0-0	2-0-0	0-2-0	0-2-0	2-0-0
Landslide Index	0%	100%	0%	0%	0%
Scale of Competitiveness					
Tight: < 5	0	0	1	0	1
Competitive: 5-10	0	0	1	1	0
Opportunity: 10-20	2	0	0	1	1
Landslide: 20-40	0	2	0	0	0
No Contest: 40+	0	0	0	0	0
Uncontested	0	0	0	0	0
Incumbents					
Total Running / Total Seats	1/2	2/2	2/2	2/2	1/2
Re-Election / Total Incumbent	1/1	2/2	0/2	2/2	0/1
Landslide / Total Incumbent	0/1	2/2	0/2	0/2	0/1
R. Landslide / R. Incumbent	0/1	2/2	0/0	0/0	0/0
D. Landslide / D. Incumbent	NA	NA	0/0	0/2	0/0
Untouchable Repeat Landslide	0	1	0	0	0
Uncontested Primary	0	0	--	2	--
Elected Women	0	0	1	1	0
Elected Racial Minorities	0	0	0	0	0

Election Results and Analysis: 1992-2000

Results 1992-2000	1992	1994	1996	1998	2000
U.S. House (R-D-O)	1-1-0	2-0-0	2-0-0	2-0-0	2-0-0
Landslide Index	50%	50%	0%	50%	0%
Scale of Competitiveness					
Tight: < 5	0	1	1	0	0
Competitive: 5-10	0	0	1	1	1
Opportunity: 10-20	1	0	0	0	1
Landslide: 20-40	1	1	0	1	0
No Contest: 40+	0	0	0	0	0
Uncontested	0	0	0	0	0
Incumbents					
Total Running / Total Seats	2/2	2/2	1/2	2/2	2/2
Re-Election / Total Incumbent	2/2	1/2	1/1	2/2	2/2
Landslide / Total Incumbent	1/2	1/2	0/1	1/2	0/2
R. Landslide / R. Incumbent	0/1	1/1	0/1	½	0/2
D. Landslide / D. Incumbent	1/1	0/1	NA	NA	NA
Untouchable Repeat Landslide	0	0	0	0	0
Uncontested Primary	1	1	0	0	0
Elected Women	0	0	0	0	0
Elected Racial Minorities	0	0	0	0	0

Election Results and Analysis: 1982-1990

Results 1982-1990	1982	1984	1986	1988	1990
U.S. House (R-D-O)	1-1-0	2-0-0	2-0-0	2-0-0	1-1-0
Landslide Index	50%	50%	50%	50%	50%
Scale of Competitiveness					
Tight: < 5	0	0	0	0	1
Competitive: 5-10	0	0	0	0	0
Opportunity: 10-20	1	1	1	1	0
Landslide: 20-40	0	0	0	1	1
No Contest: 40+	1	1	1	0	0
Uncontested	0	0	0	0	0
Incumbents					
Total Running / Total Seats	2/2	1/2	2/2	1/2	1/2
Re-Election / Total Incumbent	2/2	1/1	2/2	1/1	0/1
Landslide / Total Incumbent	1/2	1/1	1/2	1/1	0/1
R. Landslide / R. Incumbent	1/1	1/1	1/2	1/1	0/1
D. Landslide / D. Incumbent	0/1	NA	NA	NA	NA
Untouchable Repeat Landslide	1	1	1	0	0
Uncontested Primary	1	1	1	1	1
Elected Women	0	0	0	0	0
Elected Racial Minorities	0	0	0	0	0

New Jersey Profile

13 Seats: 6R, 7D

New Jersey Rankings 2010

Democracy Index	36 th (29.8)		Representation	39 th (22.8)
Margin of Victory	31 st (30.3)		Seats-to-Votes	6 th (4.6)
Landslide Index	34 th (69.2)		House Turnout	43 rd (36.5)

In 2010, New Jersey Republicans earned a majority of the popular vote but remain a minority in the House

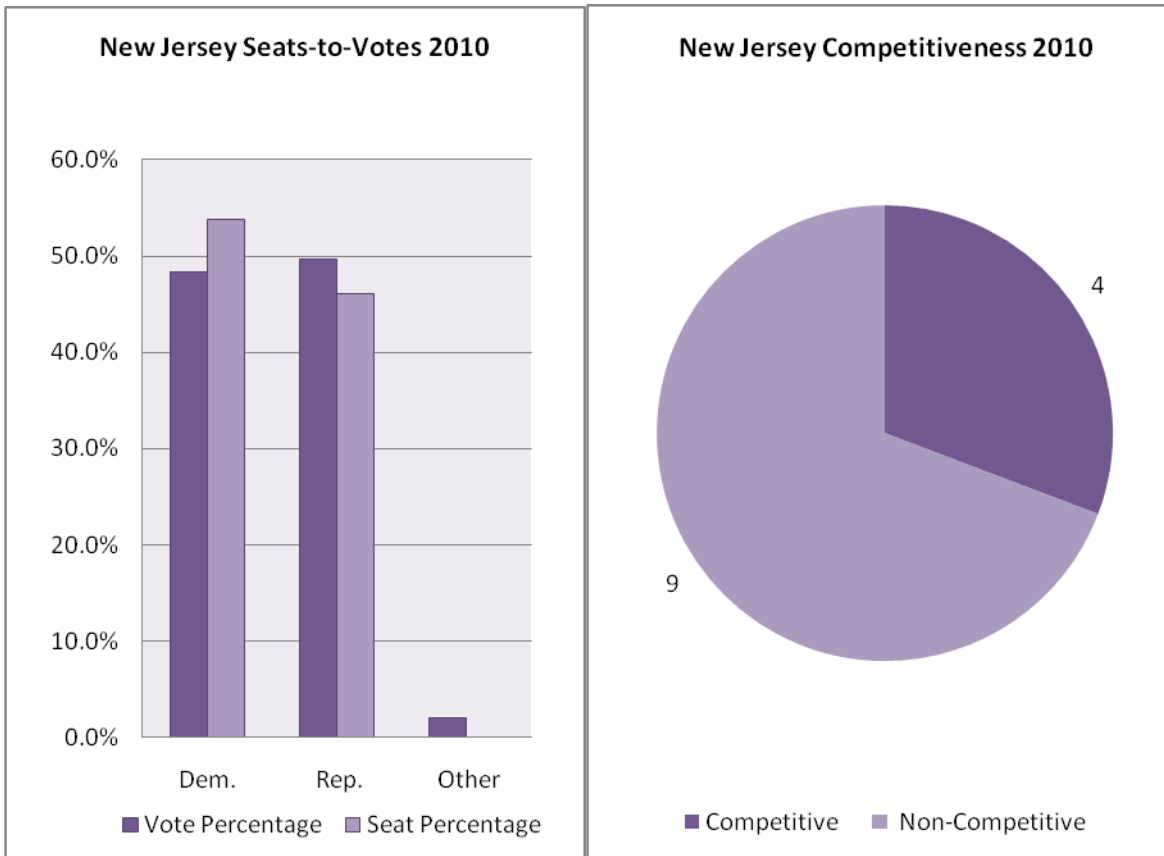

	1992	1994	1996	1998	2000	2002	2004	2006	2008	2010
Democracy Index	--	--	25.7	27.4	22.6	29.6	20.8	25.6	25.2	29.8
Voter Turnout	50%	34%	47%	30%	48%	31%	57%	38.1%	58.8%	36.5%
Representation Index	31%	22%	30%	19%	31%	21%	38%	25.6%	37.9%	22.8%
Wasted Votes	38%	34%	36%	36%	35%	31%	33%	33.1%	35.6%	37.4%
% Of Wasted R / D Votes	34/37	18/50	25/45	34/35	31/36	24/36	28/36	23/36	39.7/30.4	33.6/38.8
Drop-Off Voters	10.5%	2.4%	8.2%	NA	6.3%	5.0%	9.1%	5.0%	11.1%	0%
Avg Margin of Victory	28%	35%	32%	33%	35%	42%	38%	41%	34.8%	30.3%
Votes for (R-D-O%)	50-45-5	54-44-2	50-48-3	47-50-3	46-51-2	47-51-2	46-52-2	42-57-1	42.5-55.6-1.9	49.7-48.3-2
Seats for (R-D-O%)	46-54-0	62-39-0	54-46-0	46-54-0	46-64-0	46-64-0	46-64-0	46-64-0	38.5-61.5-0	46.2-53.8-0
Seat Changes	--	2	1	1	0	0	0	0	1	1

Election Results and Analysis: 2002-2010

Results 2002-2010	2002	2004	2006	2008	2010
U.S. House (R-D-O)	6-7-0	6-7-0	6-7-0	5-8-0	6-7-0
Landslide Index	92%	77%	76.9%	69.2%	69.2%
Scale of Competitiveness					
Tight: < 5	0	0	1	1	1
Competitive: 5-10	0	0	0	1	1
Opportunity: 10-20	1	3	2	1	2
Landslide: 20-40	7	6	5	6	6
No Contest: 40+	4	3	3	3	3
Uncontested	1	1	2	1	0
Incumbents					
Total Running / Total Seats	12/13	13/13	12/13	11/13	13/13
Re-Election / Total Incumbent	12/12	13/13	12/12	11/11	12/13
Landslide / Total Incumbent	11/12	10/13	9/12	10/11	9/13
R. Landslide / R. Incumbent	5/5	4/6	3/6	3/4	4/5
D. Landslide / D. Incumbent	6/7	6/7	6/6	7/7	5/7
Untouchable Repeat Landslide	9	10	8	8	8
Uncontested Primary	9	--	--	10	--
Elected Women	0	0	0	0	0
Elected Racial Minorities	1B1L	1B1L	1B1L	1B	1B 1L

Election Results and Analysis: 1992-2000

Results 1992-2000	1992	1994	1996	1998	2000
U.S. House (R-D-O)	6-7-0	8-5-0	7-6-0	6-7-0	6-7-0
Landslide Index	69%	92%	69%	77%	77%
Scale of Competitiveness					
Tight: < 5	1	1	2	1	1
Competitive: 5-10	1	0	0	1	1
Opportunity: 10-20	2	0	2	1	1
Landslide: 20-40	6	7	5	7	7
No Contest: 40+	3	5	4	3	3
Uncontested	0	0	0	0	0
Incumbents					
Total Running / Total Seats	10/13	11/13	11/13	13/13	12/13
Re-Election / Total Incumbent	10/10	10/11	10/11	12/13	12/12
Landslide / Total Incumbent	8/10	10/11	9/11	10/13	9/12
R. Landslide / R. Incumbent	5/5	5/5	5/6	5/7	4/6
D. Landslide / D. Incumbent	3/5	5/6	4/5	5/6	5/6
Untouchable Repeat Landslide	5	8	9	8	10
Uncontested Primary	5	8	8	10	10
Elected Women	1	1	1	1	1
Elected Racial Minorities	1B 1L	1B 1L	1B1L	1B1L	1B1L

Election Results and Analysis: 1982-1990

Results 1982-1990	1982	1984	1986	1988	1990
U.S. House (R-D-O)	5-9-0	6-8-0	6-8-0	6-8-0	6-8-0
Landslide Index	79%	79%	93%	93%	64%
Scale of Competitiveness					
Tight: < 5	0	0	0	1	2
Competitive: 5-10	2	1	0	0	1
Opportunity: 10-20	1	2	1	0	2
Landslide: 20-40	7	7	7	6	4
No Contest: 40+	4	4	6	6	5
Uncontested	0	0	0	1	0
Incumbents					
Total Running / Total Seats	14/14	13/14	14/14	12/14	12/14
Re-Election / Total Incumbent	13/14	12/13	14/14	12/12	12/12
Landslide / Total Incumbent	11/14	10/13	13/14	12/12	8/12
R. Landslide / R. Incumbent	3/6	4/4	6/6	6/6	4/5
D. Landslide / D. Incumbent	8/8	6/9	7/8	6/6	4/7
Untouchable Repeat Landslide	6	8	11	12	8
Uncontested Primary	13	6	5	11	6
Elected Women	1	1	1	1	1
Elected Racial Minorities	0	0	0	1B	1B

New Mexico Profile

3 Seats: 1R, 2D

New Mexico Rankings 2010

Democracy Index	11 th (20.8)		Representation	37 th (23.3)
Margin of Victory	3 rd (9.5)		Seats-to-Votes	26 th (15.1)
Landslide Index	1 st (0)		House Turnout	23 rd (42.7)

New Mexico Republicans won 48.4% of votes in 2010 and one-third of US House seats

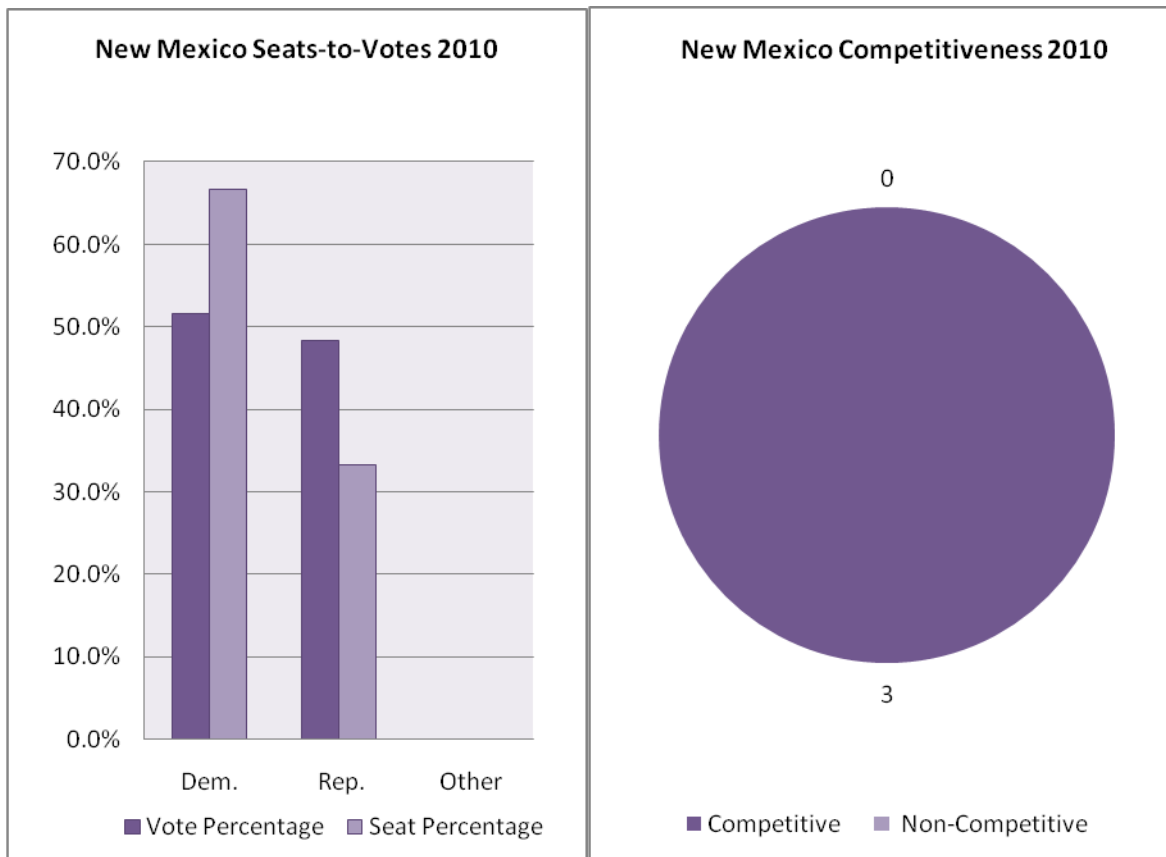

	1992	1994	1996	1998	2000	2002	2004	2006	2008	2010
Democracy Index	--	--	26.4	21.8	26.7	30.0	24.4	22.4	29.4	20.8
Voter Turnout	25%	40%	45%	40%	47%	33%	57%	41.8%	59.2%	42.7%
Representation Index	32%	27%	27%	21%	27%	22%	35%	25.6%	33.2%	23.3%
Wasted Votes	38%	33%	40%	47%	42%	32%	39%	38.8%	43.9%	45.3%
% Of Wasted R / D Votes	20/55	20/47	22/54	30/60	24/55	0/53	22/55	20/54	100/0	67.5/24.5
Drop-Off Voters	2.5%	1.3%	1.4%	0.2%	1.7%	9.7%	1.8%	0.0%	1.9%	0.9%
Avg Margin of Victory	25%	36%	23%	11%	19%	41%	22%	22.9%	17.8%	9.5%
Votes for (R-D-O%)	50-49-1	57-41-2	48-49-3	49-46-5	47-51-2	40-60-0	48-52-0	44-56-0	39.4-56.1-4.5	48.4-51.6-0
Seats for (R-D-O%)	67-33-0	67-33-0	67-33-0	67-33-0	67-33-0	67-33-0	67-33-0	67-33-0	0-100-0	33.3-66.7-0
Seat Changes	--	0	0	1	0	0	0	0	2	1

Election Results and Analysis: 2002-2010

Results 2002-2010	2002	2004	2006	2008	2010
U.S. House (R-D-O)	2-1-0	2-1-0	2-1-0	0-3-0	1-2-0
Landslide Index	33%	67%	33.3%	33.3%	0%
Scale of Competitiveness					
Tight: < 5	0	0	1	0	1
Competitive: 5-10	0	1	0	0	0
Opportunity: 10-20	2	0	1	2	2
Landslide: 20-40	0	2	0	1	0
No Contest: 40+	0	0	1	0	0
Uncontested	1	0	0	0	0
Incumbents					
Total Running / Total Seats	2/3	3/3	3/3	0/3	3/3
Re-Election / Total Incumbent	2/3	3/3	3/3	0/0	2/3
Landslide / Total Incumbent	1/3	2/3	1/3	1/0	0/3
R. Landslide / R. Incumbent	0/1	1/2	0/2	0/0	0/0
D. Landslide / D. Incumbent	1/1	1/1	1/1	1/0	0/2
Untouchable Repeat Landslide	0	1	1	0	0
Uncontested Primary	2	--	--	0	--
Elected Women	1	1	1	0	0
Elected Racial Minorities	0	0	0	1L	1L

Election Results and Analysis: 1992-2000

Results 1992-2000	1992	1994	1996	1998	2000
U.S. House (R-D-O)	2-1-0	2-1-0	2-1-0	2-1-0	2-1-0
Landslide Index	67%	100%	33%	0%	33%
Scale of Competitiveness					
Tight: < 5	0	0	0	0	0
Competitive: 5-10	0	0	0	2	1
Opportunity: 10-20	1	0	2	1	1
Landslide: 20-40	2	2	1	0	1
No Contest: 40+	0	1	0	0	0
Uncontested	0	0	0	0	0
Incumbents					
Total Running / Total Seats	3/3	3/3	3/3	3/3	3/3
Re-Election / Total Incumbent	3/3	3/3	3/3	2/3	3/3
Landslide / Total Incumbent	2/3	3/3	1/3	0/3	1/3
R. Landslide / R. Incumbent	1/2	2/2	0/2	0/3	0/2
D. Landslide / D. Incumbent	1/1	1/1	1/1	0/0	1/1
Untouchable Repeat Landslide	2	2	0	0	0
Uncontested Primary	3	3	2	1	0
Elected Women	0	0	0	1	1
Elected Racial Minorities	1L	1L	1L	0	0

Election Results and Analysis: 1982-1990

Results 1982-1990	1982	1984	1986	1988	1990
U.S. House (R-D-O)	2-1-0	2-1-0	2-1-0	2-1-0	2-1-0
Landslide Index	33%	100%	100%	67%	100%
Scale of Competitiveness					
Tight: < 5	1	0	0	1	0
Competitive: 5-10	0	0	0	0	0
Opportunity: 10-20	1	0	0	0	0
Landslide: 20-40	1	2	1	1	1
No Contest: 40+	0	1	2	0	1
Uncontested	0	0	0	1	1
Incumbents					
Total Running / Total Seats	2/3	3/3	3/3	2/3	3/3
Re-Election / Total Incumbent	2/2	3/3	3/3	2/2	3/3
Landslide / Total Incumbent	0/2	3/3	3/3	2/2	3/3
R. Landslide / R. Incumbent	0/2	2/2	2/2	1/1	2/2
D. Landslide / D. Incumbent	NA	1/1	1/1	1/1	1/1
Untouchable Repeat Landslide	0	1	3	2	2
Uncontested Primary	1	1	3	2	3
Elected Women	0	0	0	0	0
Elected Racial Minorities	2L	2L	2L	1L	1L

New York Profile

29 Seats: 8R, 21D

New York Rankings 2010

Democracy Index	46 th (35)		Representation	47 th (21.4)
Margin of Victory	35 th (35.2)		Seats-to-Votes	22 nd (14.2)
Landslide Index	24 th (58.6)		House Turnout	46 th (33.7)

New York Republicans won 41.3% of US House votes in 2010, but gained six of 29 seats

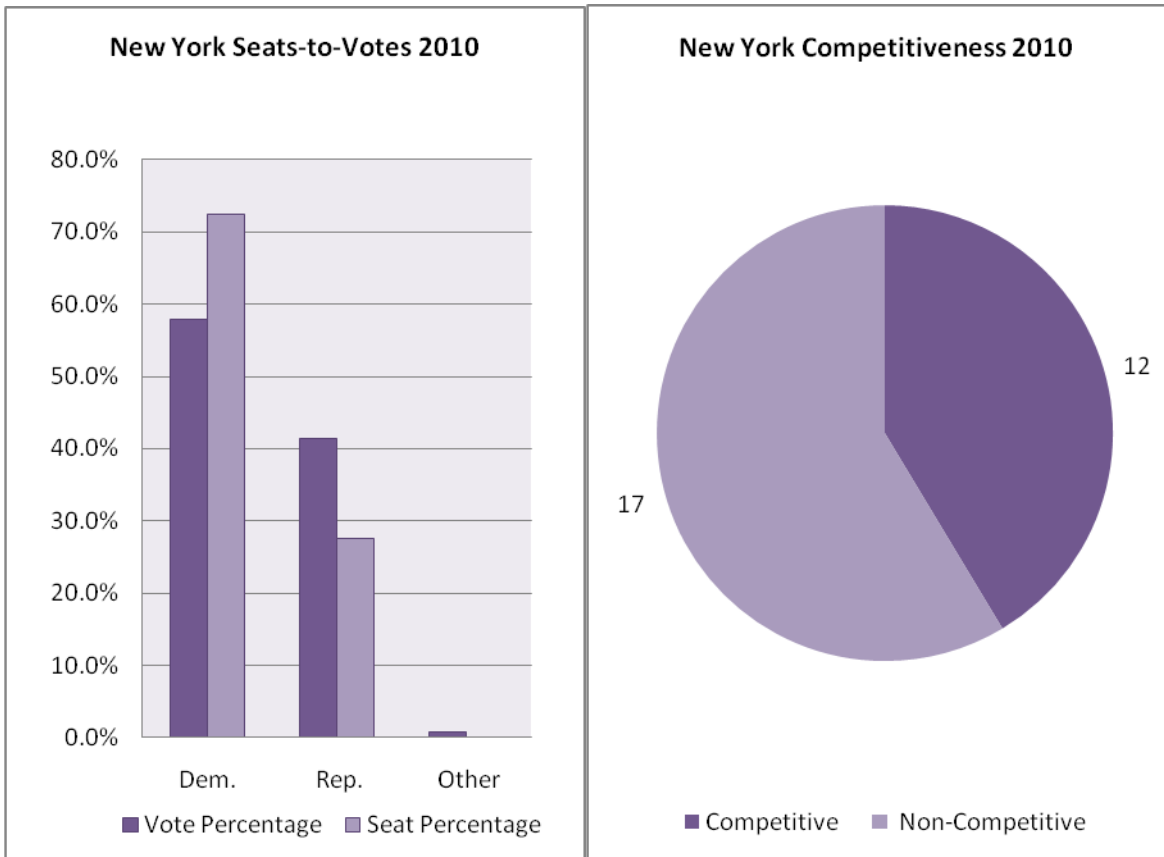

	1992	1994	1996	1998	2000	2002	2004	2006	2008	2010
Democracy Index	--	--	32.9	28.4	31	39.6	34.6	33.8	38	35
Voter Turnout	43%	34%	41%	31%	42%	26%	48%	31.8%	48.5%	33.7%
Representation Index	27%	23%	27%	22%	29%	19%	34%	22.2%	33.9%	21.4%
Wasted Votes	39%	33%	35%	30%	31%	27%	30%	30.1%	30.1%	36.5%
% Of Wasted R / D Votes	35/36	27/34	32/33	32/29	36/26	31/18	41/20	56/18	77/6.6	51.2/25.1
Drop-Off Voters	14.5%	11.4%	12.1%	9.9%	15%	13%	16%	7.8%	16.4%	3.5%
Avg Margin of Victory	34%	45%	40%	48%	47%	53%	47%	50.6%	47.8%	35.2%
Votes for (R-D-O%)	45-52-3	49-48-3	43-55-3	44-55-3	42-55-3	48-47-5	39-59-2	32-68-0	31.6-67.1-1.4	41.3-57.9-0.8
Seats for (R-D-O%)	42-58-0	45-55-0	42-58-0	42-58-0	39-61-0	38-32-0	31-69-0	31-79-0	10.3-89.7-0	27.6-72.4-0
Seat Changes	--	0	1	0	1	1 (1R)	1 (+1D)	2	3	6

Election Results and Analysis: 2002-2010

Results 2002-2010	2002	2004	2006	2008	2010
U.S. House (R-D-O)	10-19-0	9-20-0	6-23-0	3-26-0	8-21-0
Landslide Index	90%	83%	72.4%	79.3%	58.6%
Scale of Competitiveness					
Tight: < 5	1	1	4	2	4
Competitive: 5-10	0	1	2	0	5
Opportunity: 10-20	2	3	2	4	3
Landslide: 20-40	4	8	3	9	5
No Contest: 40+	15	13	14	12	12
Uncontested	7	3	4	2	0
Incumbents					
Total Running / Total Seats	29/29	27/29	27/29	25/29	29/29
Re-Election / Total Incumbent	28/29	27/27	25/27	24/25	23/29
Landslide / Total Incumbent	26/29	24/27	20/27	23/25	17/29
R. Landslide / R. Incumbent	10/11	6/9	1/6	2/2	2/2
D. Landslide / D. Incumbent	16/18	18/18	19/19	21/22	15/21
Untouchable Repeat Landslide	24	22	18	17	15
Uncontested Primary	25	--	--	28	--
Elected Women	6	6	7	6	8
Elected Racial Minorities	4B2L	4B2L	4B2L	4B2L	4B2L

Election Results and Analysis: 1992-2000

Results 1992-2000	1992	1994	1996	1998	2000
U.S. House (R-D-O)	13-18-0	14-17-0	13-18-0	13-18-0	12-19-0
Landslide Index	55%	68%	68%	84%	87%
Scale of Competitiveness					
Tight: < 5	6	1	0	0	0
Competitive: 5-10	2	1	3	1	0
Opportunity: 10-20	6	8	7	4	4
Landslide: 20-40	7	4	8	10	14
No Contest: 40+	10	13	13	13	12
Uncontested	0	4	0	3	1
Incumbents					
Total Running / Total Seats	25/31	29/31	31/31	27/31	29/31
Re-Election / Total Incumbent	23/25	28/29	30/31	27/27	28/29
Landslide / Total Incumbent	15/25	21/29	22/31	24/27	27/29
R. Landslide / R. Incumbent	6/9	9/11	7/13	10/11	9/11
D. Landslide / D. Incumbent	9/16	12/18	15/17	14/16	18/19
Untouchable Repeat Landslide	13	17	18	16	24
Uncontested Primary	16	20	25	25	23
Elected Women	5	6	7	6	6
Elected Racial Minorities	4B 2L	4B 2L	4B2L	4B2L	4B2L

Election Results and Analysis: 1982-1990

Results 1982-1990	1982	1984	1986	1988	1990
U.S. House (R-D-O)	14-20-0	15-19-0	14-20-0	13-21-0	13-21-0
Landslide Index	74%	71%	79%	82%	85%
Scale of Competitiveness					
Tight: < 5	0	2	2	2	0
Competitive: 5-10	3	4	2	1	0
Opportunity: 10-20	6	4	3	3	5
Landslide: 20-40	6	5	7	6	12
No Contest: 40+	19	19	19	17	15
Uncontested	0	0	1	5	2
Incumbents					
Total Running / Total Seats	33/34	31/34	31/34	30/34	34/34
Re-Election / Total Incumbent	30/33	31/31	30/31	29/30	34/34
Landslide / Total Incumbent	23/33	24/31	26/31	26/30	29/34
R. Landslide / R. Incumbent	8/14	10/13	10/14	10/11	10/13
D. Landslide / D. Incumbent	15/19	14/18	16/17	16/19	19/21
Untouchable Repeat Landslide	18	20	22	25	26
Uncontested Primary	27	25	27	27	30
Elected Women	1	0	1	2	0
Elected Racial Minorities	3B 1L	3B 1L	4B 1L	4B 1L	4B 1L

North Carolina Profile

13 Seats: 6R, 7D

North Carolina Rankings 2010

Democracy Index	17 th (22.6)		Representation	34 th (24.2)
Margin of Victory	17 th (23.9)		Seats-to-Votes	14 th (8.3)
Landslide Index	14 th (46.2)		House Turnout	34 th (39.4)

While North Carolina Republicans won a majority of the popular vote in 2010, they remain a minority in the House

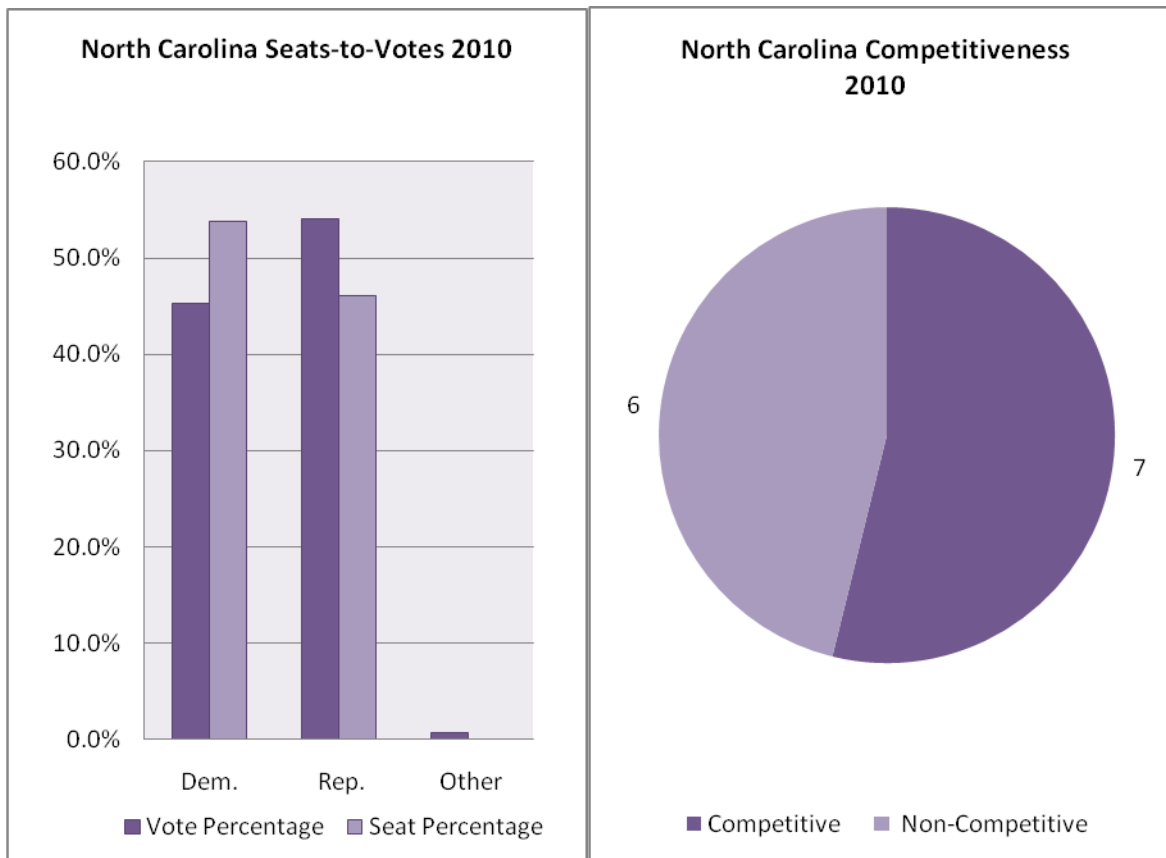

	1992	1994	1996	1998	2000	2002	2004	2006	2008	2010
Democracy Index	--	--	25.0	21.6	21.7	23.8	21.4	29.2	16.8	22.6
Voter Turnout	50%	30%	46%	33%	48%	36%	57%	31.4%	64.3%	39.4%
Representation Index	31%	18%	28%	22%	32%	24%	36%	20.4%	41.3%	24.2%
Wasted Votes	39%	39%	38%	34%	34%	33%	36%	35.2%	35.8%	38.6%
% Of Wasted R / D Votes	51/26	21/63	36/39	28/37	28/36	29/34	40/31	38/33	46/26.8	42.9/32.6
Drop-Off Voters	3.1%	NA	0.1%	5.4%	4.6%	3.7%	2.5%	0.0%	2.2%	-0.1%
Avg Margin of Victory	24%	24%	25%	35%	37%	36%	29%	32.9%	29.1%	23.9%
Votes for (R-D-O%)	48-51-2	57-43-0	53-45-2	53-43-3	54-43-3	54-43-3	51-49-0	47-53-0	45.1-54.4-0.5	54.1-45.2-0.6
Seats for (R-D-O%)	33-67-0	67-33-0	50-50-0	58-42-0	58-42-0	54-46-0	54-46-0	46-54-0	38.5-61.5-0	46.2-53.8-0
Seat Changes	--	4	2	1	0	0	0	1	1	1

Election Results and Analysis: 2002-2010

Results 2002-2010	2002	2004	2006	2008	2010
U.S. House (R-D-O)	7-6-0	7-6-0	6-7-0	5-8-0	6-7-0
Landslide Index	76.9%	69%	76.9%	76.9%	46.2%
Scale of Competitiveness					
Tight: < 5	0	0	1	0	1
Competitive: 5-10	1	1	1	0	3
Opportunity: 10-20	2	3	1	3	3
Landslide: 20-40	5	5	7	8	3
No Contest: 40+	3	4	2	2	3
Uncontested	2	0	1	0	0
Incumbents					
Total Running / Total Seats	11/13	11/13	13/13	13/13	13/13
Re-Election / Total Incumbent	11/11	11/11	12/13	12/13	12/13
Landslide / Total Incumbent	9/11	8/11	10/13	10/13	6/13
R. Landslide / R. Incumbent	6/7	3/5	4/6	3/5	5/5
D. Landslide / D. Incumbent	3/4	5/6	6/6	7/7	1/7
Untouchable Repeat Landslide	5	7	8	8	4
Uncontested Primary	10	--	--	9	--
Elected Women	1	2	2	2	3
Elected Racial Minorities	2B	2B	2B	2B	2B

Election Results and Analysis: 1992-2000

Results 1992-2000	1992	1994	1996	1998	2000
U.S. House (R-D-O)	4-8-0	8-4-0	6-6-0	7-5-0	7-5-0
Landslide Index	58%	50%	58%	58%	75%
Scale of Competitiveness					
Tight: < 5	1	4	0	1	0
Competitive: 5-10	2	0	2	0	0
Opportunity: 10-20	2	2	3	4	3
Landslide: 20-40	5	4	4	4	7
No Contest: 40+	2	1	3	0	0
Uncontested	0	1	0	3	2
Incumbents					
Total Running / Total Seats	10/12	9/12	11/12	11/12	12/12
Re-Election / Total Incumbent	10/10	7/9	9/11	11/11	12/12
Landslide / Total Incumbent	5/10	5/9	7/11	7/11	9/12
R. Landslide / R. Incumbent	3/4	3/3	5/7	5/6	6/7
D. Landslide / D. Incumbent	2/6	2/6	2/4	2/5	3/5
Untouchable Repeat Landslide	2	4	5	6	7
Uncontested Primary	4	6	11	8	10
Elected Women	1	2	2	2	3
Elected Racial Minorities	2B	2B	2B	2B	2B

Election Results and Analysis: 1982-1990

Results 1982-1992	1982	1984	1986	1988	1990
U.S. House (R-D-O)	2-9-0	5-6-0	3-8-0	3-8-0	4-7-0
Landslide Index	54%	36%	36%	64%	55%
Scale of Competitiveness					
Tight: < 5	2	6	3	3	1
Competitive: 5-10	1	0	1	0	0
Opportunity: 10-20	2	1	3	1	4
Landslide: 20-40	3	3	2	5	5
No Contest: 40+	3	1	2	0	1
Uncontested	0	0	0	2	0
Incumbents					
Total Running / Total Seats	10/11	10/11	10/11	11/11	11/11
Re-Election / Total Incumbent	8/10	7/10	8/10	11/11	10/11
Landslide / Total Incumbent	5/10	4/10	3/10	7/11	6/11
R. Landslide / R. Incumbent	1/4	1/1	0/3	3/3	3/3
D. Landslide / D. Incumbent	4/6	3/9	3/7	4/8	3/8
Untouchable Repeat Landslide	4	4	2	4	6
Uncontested Primary	4	4	7	11	7
Elected Women	0	0	0	0	0
Elected Racial Minorities	0	0	0	0	0

North Dakota Profile

1 Seat: 1R, 0D

North Dakota Rankings 2010

Democracy Index	9 th (20.6)		Representation	25 th (26.1)
Margin of Victory	4 th (9.8)		Seats-to-Votes	48 th (45.1)
Landslide Index	1 st (0)		House Turnout	14 th (47.7)

North Dakota Republicans have won the at-large US House seat in 2010, which has not occurred since 1982

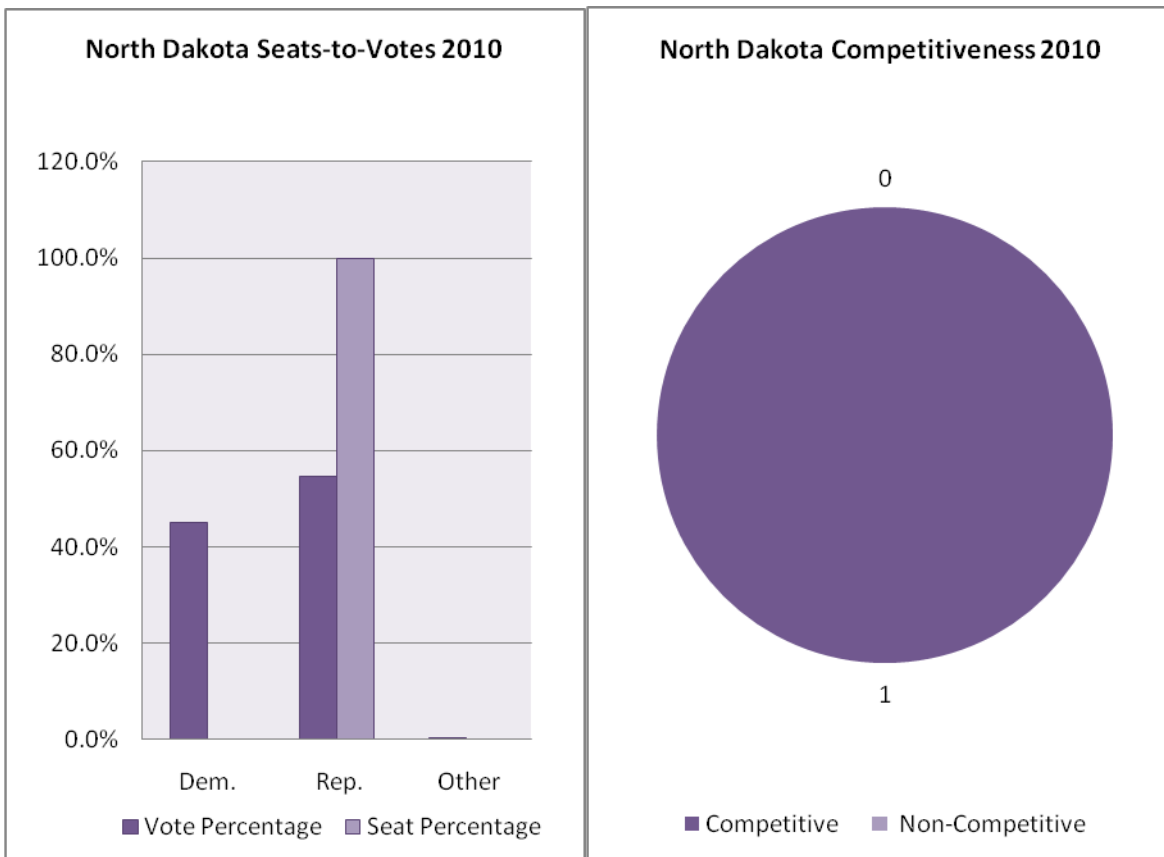

	1992	1994	1996	1998	2000	2002	2004	2006	2008	2010
Democracy Index	--	--	21.1	20.2	23.2	21.2	20.6	25.4	27.8	20.6
Voter Turnout	64%	50%	56%	45%	60%	48%	65%	45.6%	64.5%	47.7%
Representation Index	37%	26%	31%	25%	32%	25%	38%	29.9%	40%	26.1%
Wasted Votes	43%	48%	45%	44%	47%	48%	40%	34.3%	38%	45.3%
% Of Wasted R / D Votes	100/0	100/0	100/0	100/0	100/0	100/0	100/0	100/0	100/0	0/100
Drop-Off Voters	3.3%	0.5%	1.3%	0.2%	0.9%	0%	0.6%	0.2%	0.8%	0.7%
Avg Margin of Victory	17%	7%	12%	15%	8%	5%	19%	31.4%	23.9%	9.8%
Votes for (R-D-O%)	39-57-4	45-52-3	43-55-2	41-56-3	45-53-3	47-53-0	40-60-0	34-6-0	38-62-0	54.7-44.9-0.3
Seats for (R-D-O%)	0-100-0	0-100-0	0-100-0	0-100-0	0-100-0	0-100-0	0-100-0	0-100-0	0-100-0	100-0-0
Seat Changes	--	0	0	0	0	0	0	0	0	1

Election Results and Analysis: 2002-2010

Results 2002-2010	2002	2004	2006	2008	2010
U.S. House (R-D-O)	0-1-0	0-1-0	0-1-0	0-1-0	1-0-0
Landslide Index	0%	0%	100%	100%	0%
Scale of Competitiveness					
Tight: < 5	1	0	0	0	0
Competitive: 5-10	0	0	0	0	1
Opportunity: 10-20	0	1	0	0	0
Landslide: 20-40	0	0	1	1	0
No Contest: 40+	0	0	0	0	0
Uncontested	0	0	0	0	0
Incumbents					
Total Running / Total Seats	1/1	1/1	1/1	1/1	1/1
Re-Election / Total Incumbent	1/1	1/1	1/1	1/1	0/1
Landslide / Total Incumbent	0/1	0/1	1/1	1/1	0/1
R. Landslide / R. Incumbent	NA	NA	0/0	0/0	--
D. Landslide / D. Incumbent	0/1	0/1	1/1	1/1	--
Untouchable Repeat Landslide	0	0	0	0	0
Uncontested Primary	1	--	--	1	--
Elected Women	0	0	0	0	0
Elected Racial Minorities	0	0	0	0	0

Election Results and Analysis: 1992-2000

Results 1992-2000	1992	1994	1996	1998	2000
U.S. House (R-D-O)	0-1-0	0-1-0	0-1-0	0-1-0	0-1-0
Landslide Index	0%	0%	0%	0%	0%
Scale of Competitiveness					
Tight: < 5	0	0	0	0	0
Competitive: 5-10	0	1	0	0	1
Opportunity: 10-20	1	0	1	1	0
Landslide: 20-40	0	0	0	0	0
No Contest: 40+	0	0	0	0	0
Uncontested	0	0	0	0	0
Incumbents					
Total Running / Total Seats	0/1	1/1	1/1	1/1	1/1
Re-Election / Total Incumbent	NA	1/1	1/1	1/1	1/1
Landslide / Total Incumbent	NA	0/1	0/1	0/1	0/1
R. Landslide / R. Incumbent	NA	NA	NA	NA	NA
D. Landslide / D. Incumbent	NA	0/1	0/1	0/1	0/1
Untouchable Repeat Landslide	0	0	0	0	0
Uncontested Primary	NA	1	1	1	1
Elected Women	0	0	0	0	0
Elected Racial Minorities	0	0	0	0	0

Election Results and Analysis: 1982-1990

Results 1982-1990	1982	1984	1986	1988	1990
U.S. House (R-D-O)	0-1-0	0-1-0	0-1-0	0-1-0	0-1-0
Landslide Index	100%	100%	100%	100%	100%
Scale of Competitiveness					
Tight: < 5	0	0	0	0	0
Competitive: 5-10	0	0	0	0	0
Opportunity: 10-20	0	0	0	0	0
Landslide: 20-40	0	0	0	0	1
No Contest: 40+	1	1	1	1	0
Uncontested	0	0	0	0	0
Incumbents					
Total Running / Total Seats	1 / 1	1 / 1	1 / 1	1 / 1	1 / 1
Re-Election / Total Incumbent	1 / 1	1 / 1	1 / 1	1 / 1	1 / 1
Landslide / Total Incumbent	1 / 1	1 / 1	1 / 1	1 / 1	1 / 1
R. Landslide / R. Incumbent	NA	NA	NA	NA	NA
D. Landslide / D. Incumbent	1 / 1	1 / 1	1 / 1	1 / 1	1 / 1
Untouchable Repeat Landslide	0	1	1	1	1
Uncontested Primary	1	1	1	1	0
Elected Women	0	0	0	0	0
Elected Racial Minorities	0	0	0	0	0

Ohio Profile

18 Seats: 13R, 5D

Ohio Rankings 2010

Democracy Index	14 th (22)		Representation	23 ^h (26.5)
Margin of Victory	21 st (25.4)		Seats-to-Votes	28 th (16.4)
Landslide Index	15 th (50)		House Turnout	20 th (44.3)

In 2010, Ohio Democrats earned 42.1% of the vote and kept 27.8% of US House seats

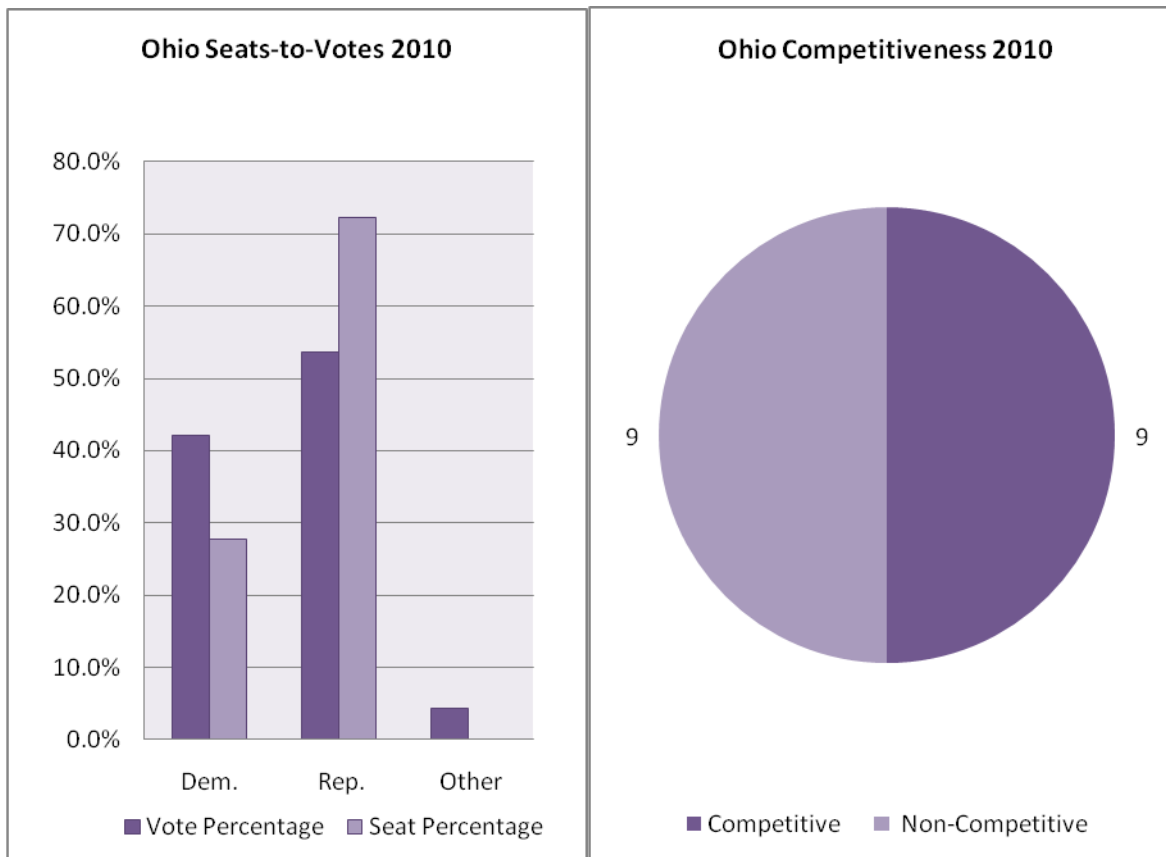

	1992	1994	1996	1998	2000	2002	2004	2006	2008	2010
Democracy Index	--	--	19.9	21.6	22.9	24.8	21.8	16.8	17.2	22
Voter Turnout	57%	40%	53%	40%	54%	37%	62%	46.7%	62.9%	44.3%
Representation Index	37%	27%	34%	27%	36%	25%	42%	28.7%	38.6%	26.5%
Wasted Votes	35%	32%	36%	33%	34%	31%	32%	38.5%	38.7%	40.1%
% Of Wasted R / D Votes	34/30	19/49	25/42	24/42	19/40	18/47	13/51	24/52	40.3/34.3	16.9/63.7
Drop-Off Voters	7.3%	4%	3.2%	0.9%	2.4%	0.3%	7.9%	1.5%	5.7%	0.7%
Avg Margin of Victory	33%	40%	33%	34%	39%	40%	39%	21.4%	26.1%	25.4%
Votes for (R-D-O%)	47-48-5	58-40-1	50-46-4	52-47-1	49-56-5	56-52-2	51-49-0	47-53-0	46.4-51.2-2.4	53.7-42.1-4.2
Seats for (R-D-O%)	47-53-0	68-32-0	58-42-0	58-42-0	58-42-0	67-33-0	67-33-0	31-39-0	44.4-55.6-0	72.2-27.8-0
Seat Changes	0	3	2	0	0	1	0	0	4	5

Election Results and Analysis: 2002-2010

Results 2002-2010	2002	2004	2006	2008	2010
U.S. House (R-D-O)	12-6-0	12-6-0	11-7-0	8-10-0	13-5-0
Landslide Index	83.3%	89%	50%	55.6%	50%
Scale of Competitiveness					
Tight: < 5	0	0	3	2	0
Competitive: 5-10	0	0	0	1	3
Opportunity: 10-20	3	2	6	5	6
Landslide: 20-40	7	12	6	7	6
No Contest: 40+	7	2	3	3	3
Uncontested	1	2	0	0	0
Incumbents					
Total Running / Total Seats	16/18	18/18	14/18	14/18	18/18
Re-Election / Total Incumbent	16/16	18/18	14/14	13/14	13/18
Landslide / Total Incumbent	15/16	16/18	6/14	10/14	9/18
R. Landslide / R. Incumbent	11/11	10/12	2/10	5/7	7/8
D. Landslide / D. Incumbent	4/5	6/6	4/4	5/6	2/5
Untouchable Repeat Landslide	14	13	6	3	3
Uncontested Primary	10	--	--	11	--
Elected Women	3	3	5	5	4
Elected Racial Minorities	1B	1B	1B	1B	1B 1A

Election Results and Analysis: 1992-2000

Results 1992-2000	1992	1994	1996	1998	2000
U.S. House (R-D-O)	9-10-0	13-6-0	11-8-0	11-8-0	11-8-0
Landslide Index	63%	58%	68%	89%	84.2%
Scale of Competitiveness					
Tight: < 5	2	4	3	0	0
Competitive: 5-10	2	1	0	1	2
Opportunity: 10-20	3	3	3	1	1
Landslide: 20-40	4	1	5	13	7
No Contest: 40+	7	7	7	4	8
Uncontested	1	3	1	0	1
Incumbents					
Total Running / Total Seats	15/19	18/19	19/19	18/19	18/19
Re-Election / Total Incumbent	13/15	15/18	17/19	18/18	18/18
Landslide / Total Incumbent	12/15	11/18	13/19	16/18	16/18
R. Landslide / R. Incumbent	7/8	8/9	8/13	10/11	10/10
D. Landslide / D. Incumbent	5/7	3/9	5/6	6/7	6/8
Untouchable Repeat Landslide	11	10	11	12	16
Uncontested Primary	11	10	13	14	14
Elected Women	2	2	2	3	3
Elected Racial Minorities	1B	1B	1B	1B	1B

Election Results and Analysis: 1982-1990

Results 1982-1990	1982	1984	1986	1988	1990
U.S. House (R-D-O)	11-10-0	10-11-0	10-11-0	10-11-0	10-11-0
Landslide Index	71%	81%	90%	95%	81%
Scale of Competitiveness					
Tight: < 5	1	0	0	0	1
Competitive: 5-10	0	1	1	0	0
Opportunity: 10-20	5	3	1	1	3
Landslide: 20-40	10	5	5	2	8
No Contest: 40+	4	10	12	17	8
Uncontested	1	2	2	1	1
Incumbents					
Total Running / Total Seats	19/21	21/21	19/21	20/21	18/21
Re-Election / Total Incumbent	17/19	20/21	19/19	20/20	18/18
Landslide / Total Incumbent	14/19	17/21	18/19	19/20	15/18
R. Landslide / R. Incumbent	6/10	10/11	9/9	9/9	6/8
D. Landslide / D. Incumbent	8/9	7/10	9/10	10/11	9/10
Untouchable Repeat Landslide	11	13	15	18	15
Uncontested Primary	14	14	10	16	13
Elected Women	2	2	2	2	2
Elected Racial Minorities	1B	1B	1B	1B	1B

Oklahoma Profile

5 Seats: 4R, 1D

Oklahoma Rankings 2010

Democracy Index	50 th (41.2)		Representation	49 th (20.5)
Margin of Victory	50 th (59.6)		Seats-to-Votes	17 th (11.2)
Landslide Index	41 st (80)		House Turnout	50 th (29.9)

US House incumbents in Oklahoma have won 88 straight races dating back 36 years, including 3 repeat landside winners in 2010

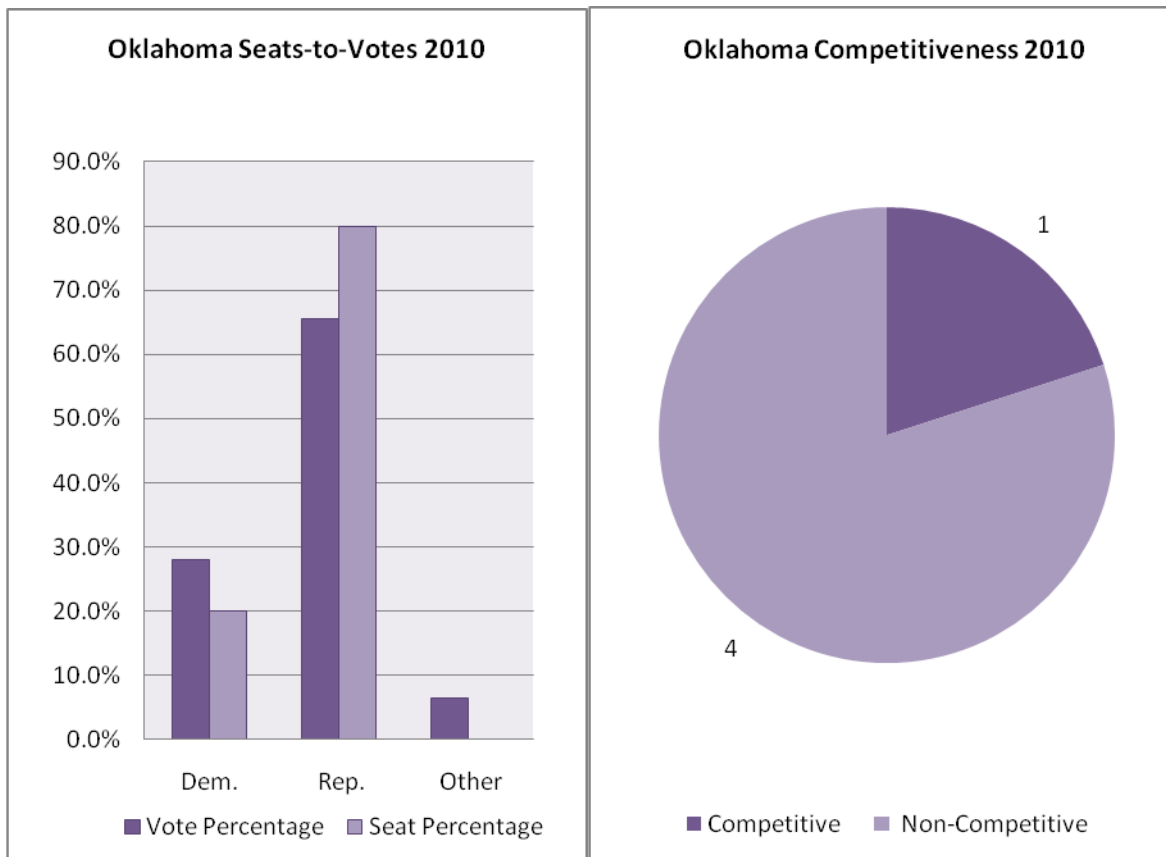

	1992	1994	1996	1998	2000	2002	2004	2006	2008	2010
Democracy Index	--	--	26.8	30.8	34.7	24.6	31.6	35.2	36.4	41.2
Voter Turnout	55%	40%	49%	35%	43%	38%	54%	35.3%	51.9%	29.9%
Representation Index	34%	26%	30%	22%	29%	25%	38%	23.2%	35%	20.5%
Wasted Votes	38%	35%	39%	37%	35%	36%	30%	34.3%	32.4%	31.3%
% Of Wasted R / D Votes	52/28	4/69	0/100	0/100	12/68	9/63	11/54	9/67	9.1/65.5	16/51.3
Drop-Off Voters	8.2%	2.6%	2.2%	1.7%	11.8%	3.3%	6.1%	2.3%	8.6%	23.4%
Avg Margin of Victory	26%	34%	24%	26%	37%	30%	41%	33.6%	38.6%	59.6%
Votes for (R-D-O%)	40-60-1	57-38-5	61-37-2	63-37-1	65-31-4	55-39-6	64-28-8	57-41-2	60-37.7-2.3	65.5-28-6.5
Seats for (R-D-O%)	33-67-0	83-17-0	100-0-0	100-0-0	83-17-0	80-20-0	80-20-0	80-20-0	80-20-0	80-20-0
Seat Changes	--	3	1	0	1	1 (-1R)	0	0	0	0

Election Results and Analysis: 2002-2010

Results 2002-2010	2002	2004	2006	2008	2010
U.S. House (R-D-O)	4-1-0	4-1-0	4-1-0	4-1-0	4-1-0
Landslide Index	60%	100%	100%	100%	80%
Scale of Competitiveness					
Tight: < 5	0	0	0	0	0
Competitive: 5-10	1	0	0	0	0
Opportunity: 10-20	1	0	0	0	1
Landslide: 20-40	1	3	4	3	1
No Contest: 40+	1	0	1	2	1
Uncontested	1	2	0	0	2
Incumbents					
Total Running / Total Seats	4/5	4/5	4/5	5/5	4/5
Re-Election / Total Incumbent	4/4	4/4	4/4	5/5	4/4
Landslide / Total Incumbent	3/4	4/4	4/4	5/5	3/4
R. Landslide / R. Incumbent	2/3	4/4	3/3	4/4	3/3
D. Landslide / D. Incumbent	1/1	NA	1/1	1/1	0/1
Untouchable Repeat Landslide	2	2	3	4	3
Uncontested Primary	1	--	--	3	--
Elected Women	0	0	1	1	0
Elected Racial Minorities	0	1AI	1AI	1AI	1AI

Election Results and Analysis: 1992-2000

Results 1992-2000	1992	1994	1996	1998	2000
U.S. House (R-D-O)	2-4-0	5-1-0	6-0-0	6-0-0	6-0-0
Landslide Index	50%	67%	50%	83%	83%
Scale of Competitiveness					
Tight: < 5	1	1	0	0	0
Competitive: 5-10	1	1	1	0	0
Opportunity: 10-20	1	0	2	1	1
Landslide: 20-40	1	1	1	5	3
No Contest: 40+	2	2	2	0	1
Uncontested	0	1	0	0	1
Incumbents					
Total Running / Total Seats	5/6	3/6	5/6	6/6	5/6
Re-Election / Total Incumbent	5/5	3/3	5/5	6/6	5/5
Landslide / Total Incumbent	3/5	3/3	3/5	5/6	5/5
R. Landslide / R. Incumbent	0/1	2/2	3/5	5/6	5/5
D. Landslide / D. Incumbent	3/4	1/1	NA	NA	NA
Untouchable Repeat Landslide	3	1	3	3	5
Uncontested Primary	3	2	5	6	2
Elected Women	0	0	0	0	0
Elected Racial Minorities	0	1B	1B	1B	1B

Election Results and Analysis: 1982-1990

Results 1982-1990	1982	1984	1986	1988	1990
U.S. House (R-D-O)	1-5-0	1-5-0	2-4-0	2-4-0	2-4-0
Landslide Index	83%	67%	83%	83%	83%
Scale of Competitiveness					
Tight: < 5	0	1	0	1	0
Competitive: 5-10	1	0	0	0	0
Opportunity: 10-20	0	1	1	0	1
Landslide: 20-40	2	1	0	1	2
No Contest: 40+	3	3	4	2	3
Uncontested	0	0	1	2	0
Incumbents					
Total Running / Total Seats	6/6	6/6	5/6	6/6	5/6
Re-Election / Total Incumbent	6/6	6/6	5/5	6/6	5/5
Landslide / Total Incumbent	5/6	4/6	5/5	5/6	4/5
R. Landslide / R. Incumbent	1/1	1/1	1/1	2/3	1/2
D. Landslide / D. Incumbent	4/5	3/5	4/4	3/3	3/3
Untouchable Repeat Landslide	3	4	4	5	3
Uncontested Primary	5	4	2	2	4
Elected Women	0	0	0	0	0
Elected Racial Minorities	0	0	0	0	0

Oregon Profile

5 Seats: 1R, 4D

Oregon Rankings 2010

Democracy Index	7 th (14.8)		Representation	5 th (31.2)
Margin of Victory	20 th (25.2)		Seats-to-Votes	34 th (27.3)
Landslide Index	10 th (40)		House Turnout	7 th (51.4)

US House races in Oregon in 2010 were much more competitive yet no seat changes took place

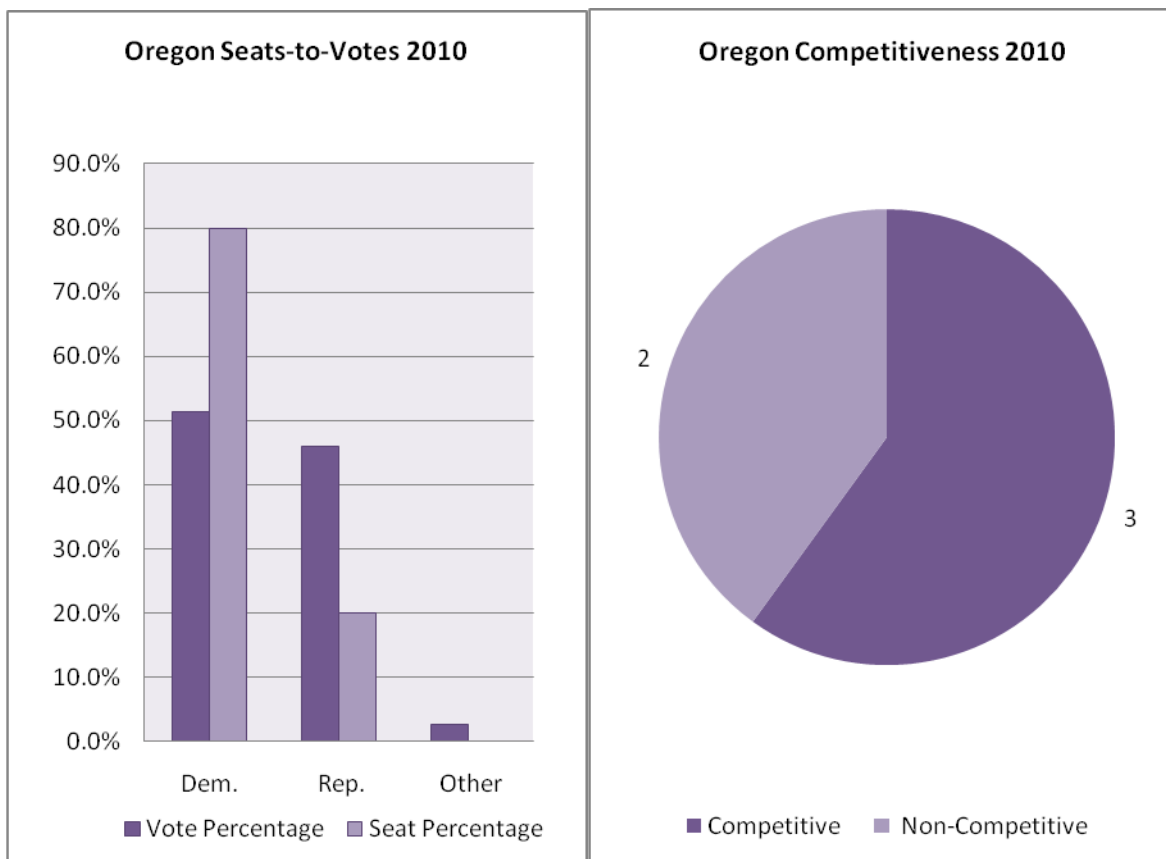

	1992	1994	1996	1998	2000	2002	2004	2006	2008	2010
Democracy Index	--	--	19.7	19.7	18.9	24.8	14.6	22	23.4	14.8
Voter Turnout	66%	52%	56%	42%	57%	47%	68%	49.8%	62.4%	51.4%
Representation Index	43%	30%	33%	28%	37%	30%	43%	31.7%	44%	31.2%
Wasted Votes	34%	42%	41%	33%	35%	36%	37%	36.3%	29.6%	39.3%
% Of Wasted R / D Votes	64/11	49/32	71/13	67/12	64/10	66/10	67/9	67/11	45.7/8.5	68.6/9.8
Drop-Off Voters	4.9%	2.3%	3.1%	7.6%	6.2%	1.6%	3.5%	1.6%	8%	1.7%
Avg Margin of Victory	33%	22%	23%	38%	33%	31%	29%	31.1%	63.9	25.2%
Votes for (R-D-O%)	40-59-1	42-54-4	42-54-4	39-61-0	42-55-3	42-55-3	42-55-3	43-54-3	25.9-61.6-12.5	46-51.3-2.7
Seats for (R-D-O%)	20-80-0	40-60-0	20-80-0	20-80-0	20-80-0	20-80-0	20-80-0	20-80-0	20-80-0	20-80-0
Seat Changes	--	1	1	0	0	0	0	0	0	0

Election Results and Analysis: 2002-2010

Results 2002-2010	2002	2004	2006	2008	2010
U.S. House (R-D-O)	1-4-0	1-4-0	1-4-0	1-4-0	1-4-0
Landslide Index	80%	60%	80%	80%	40%
Scale of Competitiveness					
Tight: < 5	0	0	0	0	0
Competitive: 5-10	1	1	0	0	1
Opportunity: 10-20	0	1	1	1	2
Landslide: 20-40	2	1	3	0	0
No Contest: 40+	2	2	1	2	2
Uncontested	0	0	0	2	0
Incumbents					
Total Running / Total Seats	5/5	5/5	5/5	4/5	5/5
Re-Election / Total Incumbent	5/5	5/5	5/5	4/4	5/5
Landslide / Total Incumbent	4/5	3/5	4/5	4/4	2/5
R. Landslide / R. Incumbent	1/1	1/1	1/1	1/1	1/1
D. Landslide / D. Incumbent	3/4	2/4	3/4	3/3	1/4
Untouchable Repeat Landslide	3	3	3	3	2
Uncontested Primary	0	--	--	2	--
Elected Women	1	1	1	0	0
Elected Racial Minorities	1A	1A	1A	1A	1A

Election Results and Analysis: 1992-2000

Results 1992-2000	1992	1994	1996	1998	2000
U.S. House (R-D-O)	1-4-0	2-3-0	1-4-0	1-4-0	1-4-0
Landslide Index	80%	40%	60%	60%	80%
Scale of Competitiveness					
Tight: < 5	1	2	0	1	0
Competitive: 5-10	0	0	2	0	0
Opportunity: 10-20	0	1	0	1	1
Landslide: 20-40	2	1	2	1	2
No Contest: 40+	2	1	1	1	2
Uncontested	0	0	0	1	0
Incumbents					
Total Running / Total Seats	4/5	3/5	4/5	3/5	5/5
Re-Election / Total Incumbent	4/4	3/3	3/4	3/3	5/5
Landslide / Total Incumbent	4/4	2/3	2/4	2/3	4/5
R. Landslide / R. Incumbent	1/1	NA	NA	NA	2/2
D. Landslide / D. Incumbent	3/3	2/3	2/4	2/2	2/3
Untouchable Repeat Landslide	3	2	2	2	3
Uncontested Primary	1	1	2	0	0
Elected Women	1	1	2	1	1
Elected Racial Minorities	0	0	0	1A	1A

Election Results and Analysis: 1982-1990

Results 1982-1992	1982	1984	1986	1988	1990
U.S. House (R-D-O)	2-3-0	2-3-0	2-3-0	2-3-0	1-4-0
Landslide Index	20%	20%	80%	80%	80%
Scale of Competitiveness					
Tight: < 5	1	0	0	1	0
Competitive: 5-10	1	2	1	0	0
Opportunity: 10-20	2	2	0	0	1
Landslide: 20-40	0	0	3	2	2
No Contest: 40+	1	1	1	2	2
Uncontested	0	0	0	0	0
Incumbents					
Total Running / Total Seats	4/5	5/5	4/5	5/5	5/5
Re-Election / Total Incumbent	4/4	5/5	4/4	5/5	4/5
Landslide / Total Incumbent	1/4	1/5	4/4	4/5	4/5
R. Landslide / R. Incumbent	0/1	0/2	2/2	1/2	1/2
D. Landslide / D. Incumbent	1/3	1/3	2/2	3/3	3/3
Untouchable Repeat Landslide	1	1	1	3	4
Uncontested Primary	2	4	1	4	1
Elected Women	0	0	0	0	0
Elected Racial Minorities	0	0	0	0	0

Pennsylvania Profile

19 Seats: 12R, 7D

Pennsylvania Rankings 2010

Democracy Index	18 th (22.8)		Representation	28 th (25.9)
Margin of Victory	27 th (27.9)		Seats-to-Votes	18 th (11.2)
Landslide Index	13 th (42.1)		House Turnout	31 st (41.4)

In 2010, Pennsylvania's Democratic and Republican vote percentages in House races are much closer than the seat percentages showing vast disparities in the latter

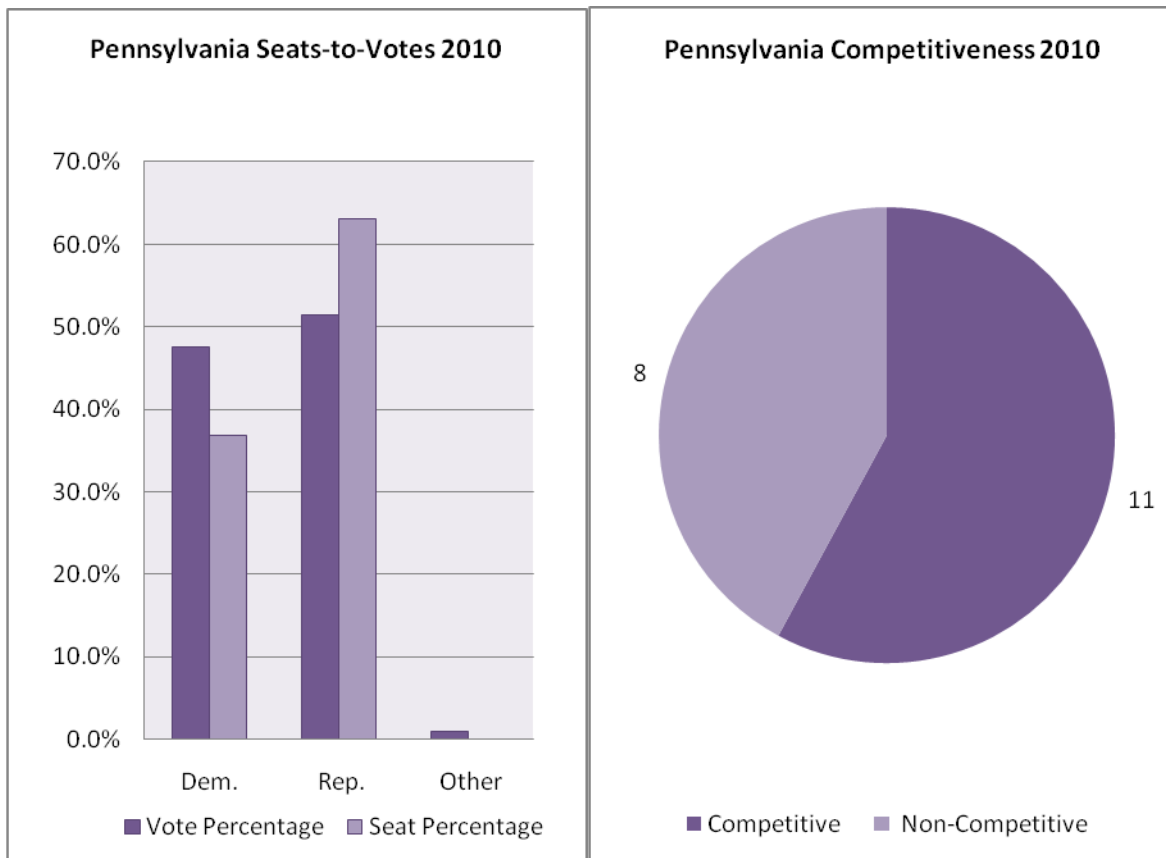

	1992	1994	1996	1998	2000	2002	2004	2006	2008	2010
Democracy Index	--	--	25.5	27.0	20.8	24.2	25.6	16.4	17	22.8
Voter Turnout	51%	37%	47%	32%	50%	35%	56%	42.7%	61.8%	41.4%
Representation Index	34%	25%	30%	22%	34%	25%	40%	26.6%	39%	25.9%
Wasted Votes	32%	31%	37%	31%	32%	30%	29%	37.7%	37%	37.5%
% Of Wasted R / D Votes	33/27	34/25	36/36	32/28	25/35	19/39	12/43	44/32	48.7/26.6	23/51.8
Drop-Off Voters	7.4%	6%	4.2%	4.3%	7.2%	6.6%	10.7%	2.1%	3.7%	0.8%
Avg Margin of Victory	40%	42%	29%	43%	42%	45%	48%	29.5%	28.4%	27.9%
Votes for (R-D-O%)	51-47-2	54-44-2	47-52-1	51-48-1	49-50-1	56-41-3	50-48-2	43-56-1	43.6-55.4-1	51.4-47.6-1
Seats for (R-D-O%)	48-52-0	48-52-0	48-52-0	48-52-0	52-48-0	63-37-0	63-37-0	42-58-0	36.8-63.2-0	63.2-36.8-0
Seat Changes	--	2	1	2	1	3	0	4	1	5

Election Results and Analysis: 2002-2010

Results 2002-2010	2002	2004	2006	2008	2010
U.S. House (R-D-O)	12-7-0	12-7-0	8-11-0	7-12-0	12-7-0
Landslide Index	74%	74%	52.6%	42.1%	42.1%
Scale of Competitiveness					
Tight: < 5	3	1	3	3	2
Competitive: 5-10	0	0	1	0	2
Opportunity: 10-20	2	4	5	8	7
Landslide: 20-40	4	6	6	5	2
No Contest: 40+	4	2	2	2	5
Uncontested	6	6	2	1	1
Incumbents					
Total Running / Total Seats	17/19	16/19	19/19	18/19	17/19
Re-Election / Total Incumbent	17/17	16/16	15/19	17/18	13/17
Landslide / Total Incumbent	13/17	14/16	10/19	8/18	8/17
R. Landslide / R. Incumbent	8/10	8/10	3/8	3/6	5/7
D. Landslide / D. Incumbent	5/7	6/6	7/7	5/11	3/6
Untouchable Repeat Landslide	11	11	9	6	6
Uncontested Primary	4	--	--	17	--
Elected Women	1	2	1	2	1
Elected Racial Minorities	1B	1B	1B	1B	1B

Election Results and Analysis: 1992-2000

Results 1992-2000	1992	1994	1996	1998	2000
U.S. House (R-D-O)	10-11-0	10-11-0	10-11-0	10-11-0	11-10-0
Landslide Index	67%	71%	71%	81%	81%
Scale of Competitiveness					
Tight: < 5	4	3	2	2	0
Competitive: 5-10	1	2	1	1	3
Opportunity: 10-20	2	1	3	1	1
Landslide: 20-40	6	9	11	9	9
No Contest: 40+	5	2	4	4	4
Uncontested	3	4	0	4	4
Incumbents					
Total Running / Total Seats	18/21	17/21	19/21	19/21	19/21
Re-Election / Total Incumbent	16/18	16/17	19/19	18/19	19/19
Landslide / Total Incumbent	13/18	14/17	13/19	17/19	17/19
R. Landslide / R. Incumbent	8/10	8/8	6/8	8/9	8/9
D. Landslide / D. Incumbent	5/8	6/9	7/11	9/10	9/10
Untouchable Repeat Landslide	11	11	13	13	15
Uncontested Primary	12	0	11	4	6
Elected Women	1	0	0	0	1
Elected Racial Minorities	1B	1B	1B	1B	1B

Election Results and Analysis: 1982-1990

Results 1982-1990	1992	1992	1992	1992	1992
U.S. House (R-D-O)	10-13-0	10-13-0	11-12-0	11-12-0	12-11-0
Landslide Index	65%	70%	83%	91%	74%
Scale of Competitiveness					
Tight: < 5	3	3	0	0	1
Competitive: 5-10	2	0	0	0	0
Opportunity: 10-20	3	4	4	2	5
Landslide: 20-40	7	5	7	6	8
No Contest: 40+	8	10	10	11	3
Uncontested	0	1	2	4	6
Incumbents					
Total Running / Total Seats	21/23	22/23	22/23	23/23	23/23
Re-Election / Total Incumbent	17/21	22/22	22/22	23/23	22/23
Landslide / Total Incumbent	14/21	16/22	18/22	21/23	17/23
R. Landslide / R. Incumbent	7/12	7/10	7/10	10/11	9/11
D. Landslide / D. Incumbent	7/9	9/12	11/12	11/12	8/12
Untouchable Repeat Landslide	12	12	15	20	16
Uncontested Primary	7	10	12	20	16
Elected Women	0	0	0	0	0
Elected Racial Minorities	1B	1B	1B	1B	1B

Rhode Island Profile

2 Seats: 0R, 2D

Rhode Island Rankings 2010

Democracy Index	32 nd (26.8)		Representation	32 nd (24.6)
Margin of Victory	10 th (18.5)		Seats-to-Votes	45 th (41.2)
Landslide Index	15 th (50)		House Turnout	19 th (44.4)

Rhode Island Republicans regularly win a third of the state's US House vote, but have won no seats since 1992

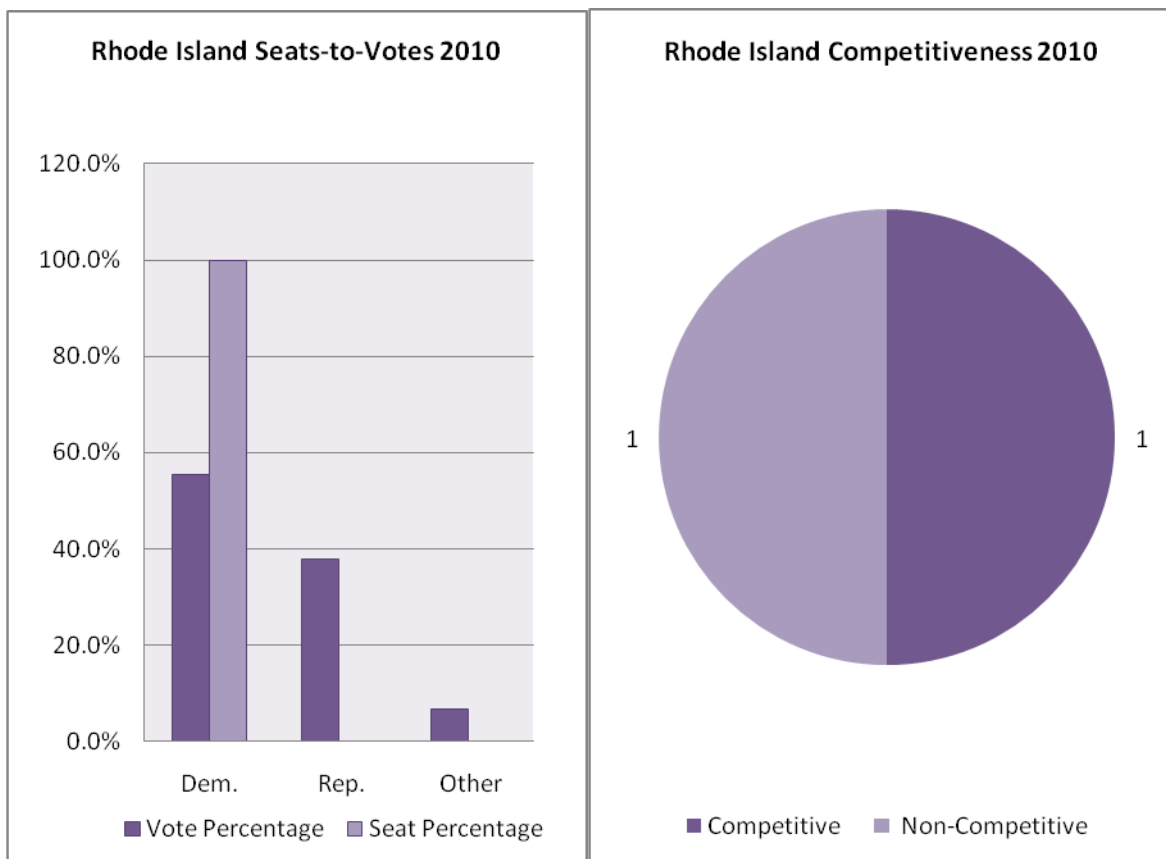

	1992	1994	1996	1998	2000	2002	2004	2006	2008	2010
Democracy Index	--	--	31.9	29.4	32.8	26.8	35.0	25.6	30.8	26.8
Voter Turnout	51%	45%	48%	39%	51%	41%	53%	50.5%	58.1%	44.4%
Representation Index	36%	27%	32%	27%	33%	28%	37%	35.5%	40.3%	24.6%
Wasted Votes	30%	39%	33%	30%	41%	32%	31%	29%	30.7%	44.6%
% Of Wasted R / D Votes	27/25	100/0	100/0	100/0	100/0	100/0	100/0	100/0	100/0	100/0
Drop-Off Voters	12.1%	5.4%	7.8%	1.4%	6%	1.1%	8%	3.1%	7.1%	2.1%
Avg Margin of Victory	46%	22%	37%	43%	36%	38.3%	41%	74.9%	44%	18.5%
Votes for (R-D-O%)	47-48-5	39-61-0	30-67-3	26-70-4	23-64-12	30-68-2	28-70-2	11-71-18	27.1-69.3-3.6	37.9-55.4-6.7
Seats for (R-D-O%)	50-50-0	0-100-0	0-100-0	0-100-0	0-100-0	0-100-0	0-100-0	0-100-0	0-100-0	0-100-0
Seat Changes	--	1 (+1D)	0	0	0	0	0	0	0	0

Election Results and Analysis: 2002-2010

Results 2002-2010	2002	2004	2006	2008	2010
U.S. House (R-D-O)	0-2-0	0-2-0	0-2-0	0-2-0	0-2-0
Landslide Index	100%	100%	100%	100%	50%
Scale of Competitiveness					
Tight: < 5	0	0	0	0	0
Competitive: 5-10	0	0	0	0	1
Opportunity: 10-20	0	0	0	0	0
Landslide: 20-40	1	1	0	0	1
No Contest: 40+	1	1	1	2	0
Uncontested	0	0	0	0	0
Incumbents					
Total Running / Total Seats	2/2	2/2	2/2	2/2	1/2
Re-Election / Total Incumbent	2/2	2/2	2/2	2/2	1/1
Landslide / Total Incumbent	2/2	2/2	2/2	2/2	1/1
R. Landslide / R. Incumbent	NA	NA	NA	0/0	0/0
D. Landslide / D. Incumbent	2/2	2/2	2/2	2/2	1/1
Untouchable Repeat Landslide	1	2	2	2	1
Uncontested Primary	2	--	--	0	--
Elected Women	0	0	0	0	0
Elected Racial Minorities	0	0	0	0	0

Election Results and Analysis: 1992-2000

Results 1992-2000	1992	1994	1996	1998	2000
U.S. House (R-D-O)	1-1-0	0-2-0	0-2-0	0-2-0	0-2-0
Landslide Index	100%	50%	100%	100%	100%
Scale of Competitiveness					
Tight: < 5	0	0	0	0	0
Competitive: 5-10	0	1	0	0	0
Opportunity: 10-20	0	0	0	0	0
Landslide: 20-40	0	1	1	1	0
No Contest: 40+	2	0	1	1	2
Uncontested	0	0	0	0	0
Incumbents					
Total Running / Total Seats	2/2	1/2	1/2	2/2	1/2
Re-Election / Total Incumbent	2/2	1/1	1/1	2/2	1/1
Landslide / Total Incumbent	2/2	1/1	1/1	2/2	1/1
R. Landslide / R. Incumbent	1/1	NA	NA	NA	NA
D. Landslide / D. Incumbent	1/1	1/1	1/1	2/2	1/1
Untouchable Repeat Landslide	0	1	0	2	1
Uncontested Primary	1	1	1	2	1
Elected Women	0	0	0	0	0
Elected Racial Minorities	0	0	0	0	0

Election Results and Analysis: 1982-1990

Results 1982-1990	1982	1984	1986	1988	1990
U.S. House (R-D-O)	1-1	1-1	1-1	2-0	1-1
Landslide Index	50%	100%	50%	50%	0%
Scale of Competitiveness					
Tight: < 5	0	0	0	0	0
Competitive: 5-10	0	0	0	0	0
Opportunity: 10-20	1	0	1	1	2
Landslide: 20-40	1	2	0	0	0
No Contest: 40+	0	0	1	1	0
Uncontested	0	0	0	0	0
Incumbents					
Total Running / Total Seats	2/2	2/2	2/2	2/2	1/2
Re-Election / Total Incumbent	2/2	2/2	2/2	1/2	1/1
Landslide / Total Incumbent	1/2	2/2	1/2	1/2	0/1
R. Landslide / R. Incumbent	0/1	1/1	1/1	1/1	0/1
D. Landslide / D. Incumbent	1/1	1/1	0/1	0/1	NA
Untouchable Repeat Landslide	1	1	0	1	0
Uncontested Primary	2	2	2	2	1
Elected Women	1	1	1	0	0
Elected Racial Minorities	0	0	0	0	0

South Carolina Profile

6 Seats: 5R, 1D

South Carolina Rankings 2010

Democracy Index	38 th (30)		Representation	35 th (23.9)
Margin of Victory	19 th (25)		Seats-to-Votes	33 rd (25.5)
Landslide Index	28 th (66.7)		House Turnout	33 rd (39.7)

In 2010 South Carolina Democrats won just 16.7% of US House seats with 40.6% of votes

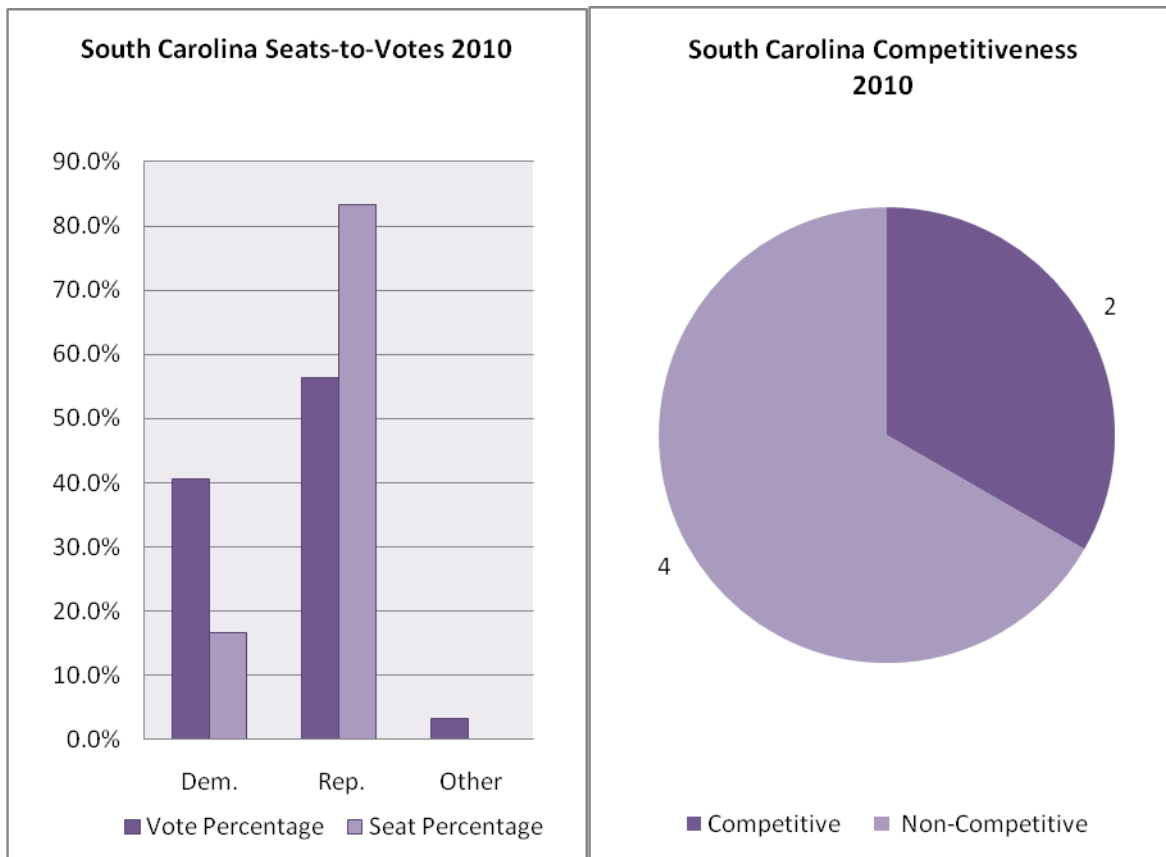

	1992	1994	1996	1998	2000	2002	2004	2006	2008	2010
Democracy Index	--	--	34.1	22.7	27.1	31.6	34.2	29.6	27.2	30
Voter Turnout	43%	32%	38%	34%	44%	31%	47%	35.0%	57.1%	39.7%
Representation Index	28%	22%	28%	24%	29%	24%	35%	21.6%	34%	23.9%
Wasted Votes	35%	31%	28%	30%	38%	24%	26%	38.2%	40.5%	39.8%
% Of Wasted R / D Votes	36/31	22/47	20/37	19/43	19/50	10/31	18/35	21/57	22/58.4	9.6/76.9
Drop-Off Voters	7.2%	7.2%	8.2%	8.9%	4.5%	11.1%	11%	0.5%	2.5%	0.3%
Avg Margin of Victory	31%	39%	50%	47%	34%	55%	51%	26.6%	20.8%	25%
Votes for (R-D-O%)	52-45-3	64-36-0	65-33-3	60-38-2	55-40-5	58-35-7	64-34-2	55-43-2	50.1-49.1-0.8	56.3-40.6-3.2
Seats for (R-D-O%)	50-50-0	67-33-0	67-33-0	67-33-0	67-33-0	67-33-0	67-33-0	67-33-0	66.7-33.3-0	83.3-16.7-0
Seat Changes	--	1	0	0	0	0	0	0	0	1

Election Results and Analysis: 2002-2010

Results 2002-2010	2002	2004	2006	2008	2010
U.S. House (R-D-O)	4-2-0	4-2-0	4-2-0	4-2-0	5-1-0
Landslide Index	100%	100%	83.3%	66.7%	66.7%
Scale of Competitiveness					
Tight: < 5	0	0	0	1	0
Competitive: 5-10	0	0	0	1	1
Opportunity: 10-20	0	0	1	0	1
Landslide: 20-40	2	3	5	4	4
No Contest: 40+	1	1	0	0	0
Uncontested	3	2	0	0	0
Incumbents					
Total Running / Total Seats	5/6	5/6	6/6	6/6	3/6
Re-Election / Total Incumbent	5/5	5/5	6/6	6/6	2/3
Landslide / Total Incumbent	5/5	5/5	5/6	4/6	1/3
R. Landslide / R. Incumbent	3/3	3/3	4/4	2/4	0/1
D. Landslide / D. Incumbent	2/2	2/2	1/2	2/2	1/1
Untouchable Repeat Landslide	2	4	4	3	1
Uncontested Primary	0	--	--	3	--
Elected Women	0	0	0	0	0
Elected Racial Minorities	1B	1B	1B	1B	2B

Election Results and Analysis: 1992-2000

Results 1992-2000	1992	1994	1996	1998	2000
U.S. House (R-D-O)	3-3-0	4-2-0	4-2-0	4-2-0	4-2-0
Landslide Index	83%	83%	83%	50%	66.6%
Scale of Competitiveness					
Tight: < 5	1	1	0	0	0
Competitive: 5-10	0	0	1	0	0
Opportunity: 10-20	0	0	0	3	2
Landslide: 20-40	4	3	2	0	2
No Contest: 40+	1	1	1	1	1
Uncontested	0	1	2	2	1
Incumbents					
Total Running / Total Seats	5/6	4/6	6/6	5/6	5/6
Re-Election / Total Incumbent	4/5	4/4	6/6	5/5	5/5
Landslide / Total Incumbent	4/5	3/4	5/6	3/5	4/5
R. Landslide / R. Incumbent	2/2	2/2	4/4	2/3	3/3
D. Landslide / D. Incumbent	2/3	1/2	1/2	1/2	1/2
Untouchable Repeat Landslide	3	2	5	4	2
Uncontested Primary	4	3	5	4	4
Elected Women	0	0	0	0	0
Elected Racial Minorities	1B	1B	1B	1B	1B

Election Results and Analysis: 1982-1990

Results 1982-1990	1982	1984	1986	1988	1990
U.S. House (R-D-O)	3-3-0	3-3-0	2-4-0	2-4-0	2-4-0
Landslide Index	50%	83%	50%	50%	83%
Scale of Competitiveness					
Tight: < 5	1	0	2	1	0
Competitive: 5-10	1	0	1	1	0
Opportunity: 10-20	1	1	0	1	1
Landslide: 20-40	2	4	1	1	2
No Contest: 40+	1	1	1	2	1
Uncontested	0	0	1	0	2
Incumbents					
Total Running / Total Seats	5/6	6/6	4/6	6/6	6/6
Re-Election / Total Incumbent	4/5	6/6	4/4	6/6	6/6
Landslide / Total Incumbent	2/5	5/6	3/4	3/6	5/6
R. Landslide / R. Incumbent	1/4	3/3	0/1	1/2	2/2
D. Landslide / D. Incumbent	1/1	2/3	3/3	2/4	3/4
Untouchable Repeat Landslide	2	2	2	2	3
Uncontested Primary	4	5	3	6	5
Elected Women	0	0	1	1	1
Elected Racial Minorities	0	0	0	0	0

South Dakota Profile

1 Seat: 1R, 0D

South Dakota Rankings 2010

Democracy Index	16 th (22.4)		Representation	30 th (25.6)
Margin of Victory	1 st (2.4)		Seats-to-Votes	50 th (48.9)
Landslide Index	1 st (0)		House Turnout	4 th (53.2)

No US House incumbent has lost in South Dakota since 1982 until 2010 when incumbent Stephanie Herseth Sandlin lost her first bid for reelection

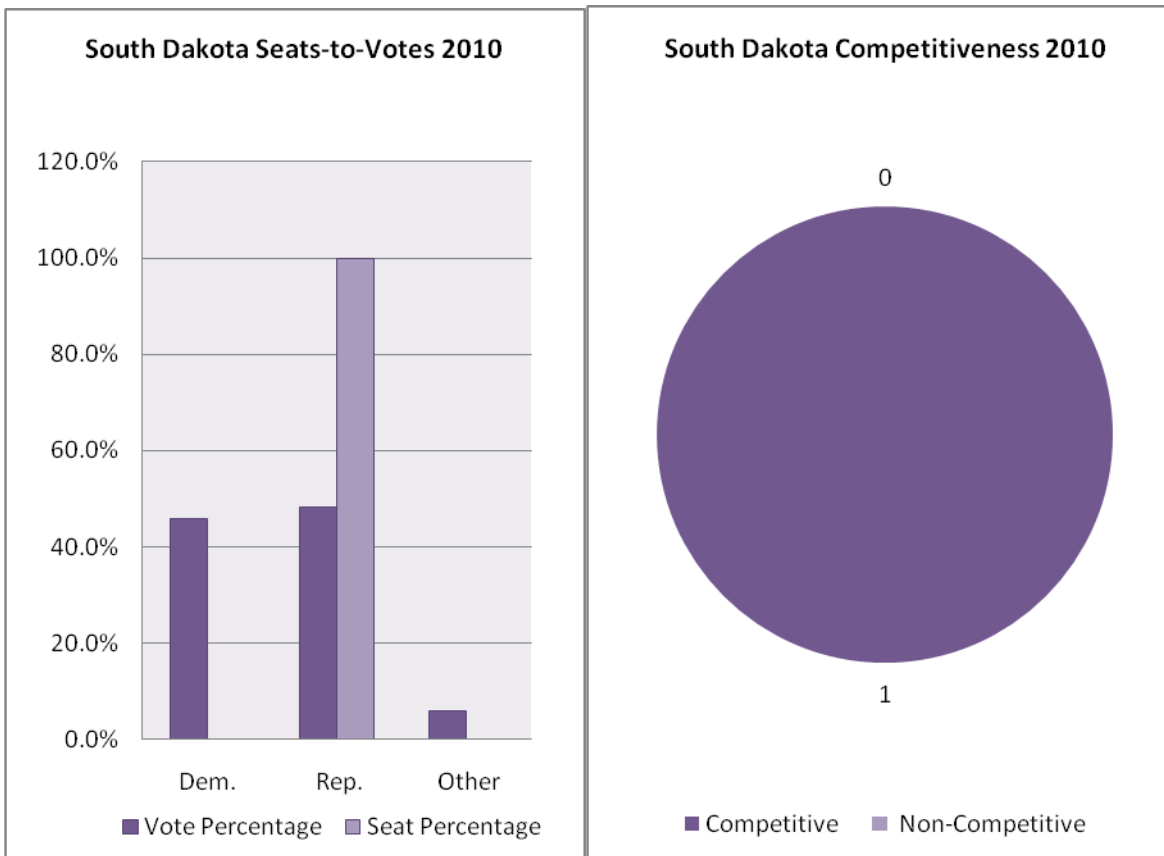

	1992	1994	1996	1998	2000	2002	2004	2006	2008	2010
Democracy Index	--	--	21.6	25.2	21.6	11.6	23.6	23.2	25	22.4
Voter Turnout	67%	59%	61%	48%	58%	60%	69%	57.9%	63.3%	53.2%
Representation Index	46%	35%	35%	36%	43%	32%	37%	40%	42.8%	25.6%
Wasted Votes	31%	40%	42%	25%	27%	47%	47%	30.9%	32.4%	51.9%
% Of Wasted R / D Votes	100/0	100/0	0/100	0/100	0/100	0/100	100/0	100/0	100/0	0/100
Drop-Off Voters	1%	1.8%	0.2%	1.3%	0.4%	-0.7%	-0.3%	0.6%	0.8%	-0.7%
Avg Margin of Victory	42%	23%	21%	50%	49%	8%	7%	40.4%	35.1%	2.4%
Votes for (R-D-O%)	27-69-4	37-60-4	58-37-5	75-25-0	73-25-2	53-46-1	46-53-1	29-69-2	32.4-67.6-0	48.1-45.9-6
Seats for (R-D-O%)	0-100-0	0-100-0	100-0-0	100-0-1	100-0-0	100-0-0	0-100-0	0-100-0	0-100-0	100-0-0
Seat Changes	--	0	1	0	0	0	0	0	0	1

Election Results and Analysis: 2002-2010

Results 2002-2010	2002	2004	2006	2008	2010
U.S. House (R-D-O)	1-0-0	0-1-0	0-1-0	0-1-0	1-0-0
Landslide Index	0%	0%	100%	100%	0%
Scale of Competitiveness					
Tight: < 5	0	0	0	0	1
Competitive: 5-10	1	1	0	0	0
Opportunity: 10-20	0	0	0	0	0
Landslide: 20-40	0	0	0	1	0
No Contest: 40+	0	0	1	0	0
Uncontested	0	0	0	0	0
Incumbents					
Total Running / Total Seats	NA	1/1	1/1	1/1	1/1
Re-Election / Total Incumbent	NA	1/1	1/1	1/1	0/1
Landslide / Total Incumbent	NA	0/1	1/1	1/1	0/1
R. Landslide / R. Incumbent	NA	NA	0/0	0/0	0/0
D. Landslide / D. Incumbent	NA	0/1	0/1	1/1	0/0
Untouchable Repeat Landslide	0	0	0	0	0
Uncontested Primary	0	--	--	1	--
Elected Women	0	1	1	1	1
Elected Racial Minorities	0	0	0	0	0

Election Results and Analysis: 1992-2000

Results 1992-2000	1992	1994	1996	1998	2000
U.S. House (R-D-O)	0-1-0	0-1-0	1-0-0	1-0-0	1-0-0
Landslide Index	100%	100%	100%	100%	100%
Scale of Competitiveness					
Tight: < 5	0	0	0	0	0
Competitive: 5-10	0	0	0	0	0
Opportunity: 10-20	0	0	0	0	0
Landslide: 20-40	0	1	0	0	0
No Contest: 40+	1	0	1	1	1
Uncontested	0	0	0	0	0
Incumbents					
Total Running / Total Seats	1/1	1/1	0/1	1/1	1/1
Re-Election / Total Incumbent	1/1	1/1	NA	1/1	1/1
Landslide / Total Incumbent	1/1	1/1	NA	1/1	1/1
R. Landslide / R. Incumbent	NA	NA	NA	1/1	1/1
D. Landslide / D. Incumbent	1/1	1/1	NA	NA	NA
Untouchable Repeat Landslide	1	1	0	0	1
Uncontested Primary	1	1	0	1	1
Elected Women	0	0	0	0	0
Elected Racial Minorities	0	0	0	0	0

Election Results and Analysis: 1982-1990

Results 1982-1990	1982	1984	1986	1988	1990
U.S. House (R-D-O)	0-1-0	0-1-0	0-1-0	0-1-0	0-1-0
Landslide Index	0%	0%	0%	100%	100%
Scale of Competitiveness					
Tight: < 5	1	0	0	0	0
Competitive: 5-10	0	0	0	0	0
Opportunity: 10-20	0	1	1	0	0
Landslide: 20-40	0	0	0	0	1
No Contest: 40+	0	0	0	1	0
Uncontested	0	0	0	0	0
Incumbents					
Total Running / Total Seats	1/2	1/1	0/1	1/1	1/1
Re-Election / Total Incumbent	1/2	1/1	NA	1/1	1/1
Landslide / Total Incumbent	0/2	0/1	NA	1/1	1/1
R. Landslide / R. Incumbent	0/1	NA	NA	NA	NA
D. Landslide / D. Incumbent	1/2	0/1	NA	1/1	1/1
Untouchable Repeat Landslide	0	0	0	0	1
Uncontested Primary	1	1	0	1	1
Elected Women	0	0	0	0	0
Elected Racial Minorities	0	0	0	0	0

Tennessee Profile

9 Seats: 7R, 2D

Tennessee Rankings 2010

Democracy Index	48 th (37)		Representation	41 st (22.4)
Margin of Victory	42 nd (40.1)		Seats-to-Votes	23 rd (14.5)
Landslide Index	38 th (77.8)		House Turnout	47 th (33.4)

In 2010, half of Tennessee Democratic incumbents won by landslides in US House races while all Republican incumbents won by landslides

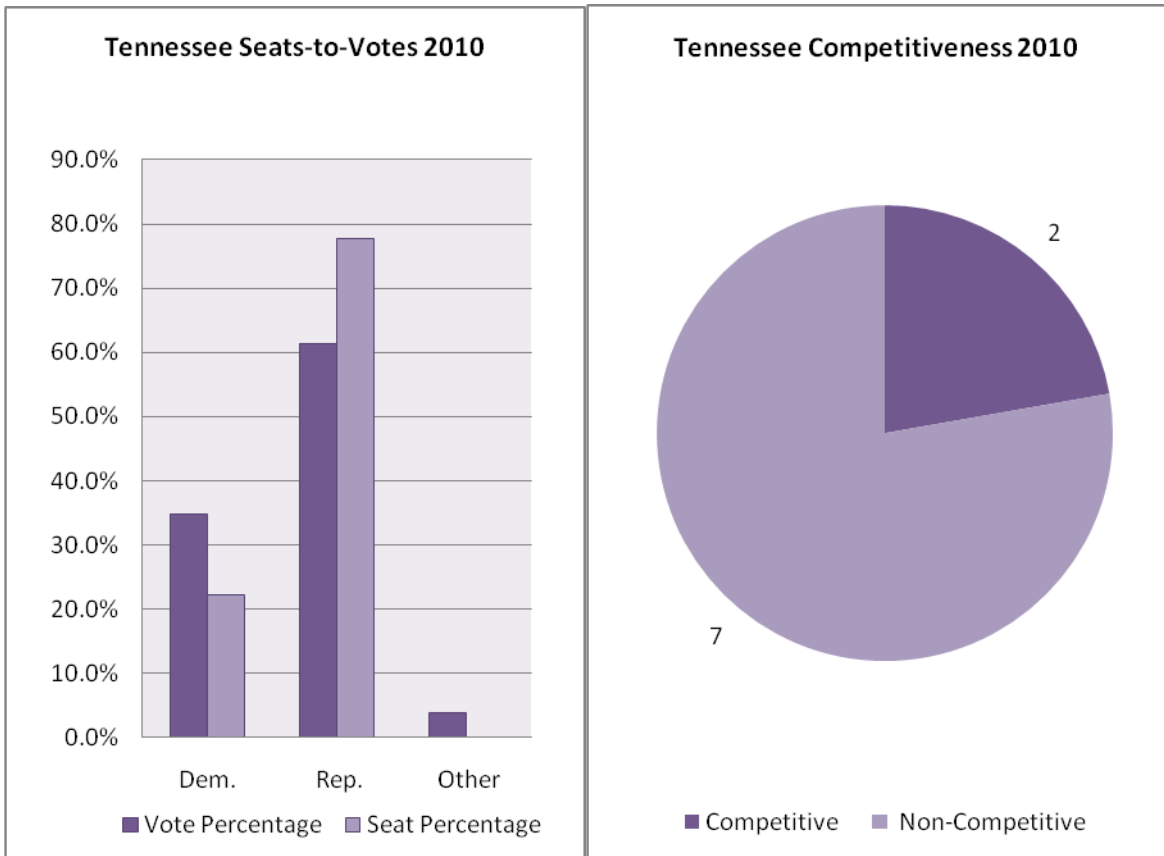

	1992	1994	1996	1998	2000	2002	2004	2006	2008	2010
Democracy Index	--	--	28.3	34.6	28.4	28.8	29.4	25.2	30.8	37
Voter Turnout	47%	36%	44%	22%	44%	35%	52%	39.1%	50.8%	33.4%
Representation Index	30%	23%	28%	17%	33%	25%	38%	26.4%	37.5%	22.4%
Wasted Votes	36%	38%	37%	24%	26%	29%	26%	32.5%	26.2%	32.8%
% Of Wasted R / D Votes	47/20	35/38	30/41	17/27	20/26	32/21	32/19	31/29	18.4/24.6	11.3/63.3
Drop-Off Voters	13%	4.7%	5.9%	6.4%	10.6%	7.5%	9%	6.4%	11.5%	2.8%
Avg Margin of Victory	33%	28%	29%	56%	56%	46%	48%	39.8%	60.4%	40.1%
Votes for (R-D-O%)	43-51-6	55-43-2	50-48-2	51-45-3	53-44-2	50-46-4	52-47-1	47-50-3	42.5-51.9-5.6	61.3-34.8-3.9
Seats for (R-D-O%)	33-67-0	56-44-0	56-44-0	56-44-0	56-44-0	44-56-0	44-56-0	44-56-0	44.4-55.6-0	77.8-22.2-0
Seat Changes	--	2	0	0	0	1(1D)	0	0	0	3

Election Results and Analysis: 2002-2010

Results 2002-2010	2002	2004	2006	2008	2010
U.S. House (R-D-O)	4-5-0	4-5-0	4-5-0	4-5-0	7-2-0
Landslide Index	89%	89%	100%	100%	77.8%
Scale of Competitiveness					
Tight: < 5	0	0	0	0	0
Competitive: 5-10	1	0	0	0	0
Opportunity: 10-20	0	1	0	0	2
Landslide: 20-40	3	3	5	3	3
No Contest: 40+	3	4	4	3	4
Uncontested	2	1	0	3	0
Incumbents					
Total Running / Total Seats	6/9	9/9	7/9	8/9	6/9
Re-Election / Total Incumbent	6/6	9/9	7/7	8/8	5/6
Landslide / Total Incumbent	6/6	8/9	7/7	9/8	4/6
R. Landslide / R. Incumbent	3/3	4/4	3/3	4/3	3/3
D. Landslide / D. Incumbent	3/3	4/5	4/4	5/5	1/2
Untouchable Repeat Landslide	5	6	6	6	3
Uncontested Primary	0	--	--	8	--
Elected Women	0	1	1	1	2
Elected Racial Minorities	1B	1B	0	0	0

Election Results and Analysis: 1992-2000

Results 1992-2000	1992	1994	1996	1998	2000
U.S. House (R-D-O)	3-6-0	5-4-0	5-4-0	5-4-0	5-4-0
Landslide Index	78%	56%	67%	78%	100%
Scale of Competitiveness					
Tight: < 5	1	1	0	0	0
Competitive: 5-10	0	1	0	1	0
Opportunity: 10-20	1	2	3	1	0
Landslide: 20-40	4	3	4	2	3
No Contest: 40+	3	1	2	1	3
Uncontested	0	1	0	4	3
Incumbents					
Total Running / Total Seats	9/9	6/9	7/9	9/9	9/9
Re-Election / Total Incumbent	9/9	6/6	7/7	9/9	9/9
Landslide / Total Incumbent	7/9	4/6	4/7	7/9	9/9
R. Landslide / R. Incumbent	3/3	2/2	2/4	4/5	5/5
D. Landslide / D. Incumbent	4/6	2/4	2/3	3/4	4/4
Untouchable Repeat Landslide	7	4	4	6	8
Uncontested Primary	4	3	6	2	0
Elected Women	1	0	0	0	0
Elected Racial Minorities	1B	1B	1B	1B	1B

Election Results and Analysis: 1982-1990

Results 1982-1990	1982	1984	1986	1988	1990
U.S. House (R-D-O)	3-6-0	3-6-0	3-6-0	3-6-0	3-6-0
Landslide Index	89%	89%	78%	78%	89%
Scale of Competitiveness					
Tight: < 5	1	1	0	0	0
Competitive: 5-10	0	0	1	0	0
Opportunity: 10-20	0	0	1	2	1
Landslide: 20-40	2	1	1	1	4
No Contest: 40+	4	3	5	4	2
Uncontested	2	4	1	2	2
Incumbents					
Total Running / Total Seats	7/9	8/9	9/9	7/9	9/9
Re-Election / Total Incumbent	7/7	8/8	9/9	7/7	9/9
Landslide / Total Incumbent	7/7	7/8	7/9	6/7	8/9
R. Landslide / R. Incumbent	2/2	3/3	3/3	2/2	2/2
D. Landslide / D. Incumbent	5/5	4/5	4/6	4/5	6/7
Untouchable Repeat Landslide	7	6	7	5	7
Uncontested Primary	3	6	6	5	7
Elected Women	1	1	1	1	1
Elected Racial Minorities	1B	1B	1B	1B	1B

Texas Profile

32 Seats: 23R, 9D

Texas Rankings 2010

Democracy Index	49 th (37.6)		Representation	46 th (21.6)
Margin of Victory	46 th (48.3)		Seats-to-Votes	8 th (4.9)
Landslide Index	42 nd (84.4)		House Turnout	49 th (30.8)

In 2010, only 5 out of Texas' 32 US House seats were competitive

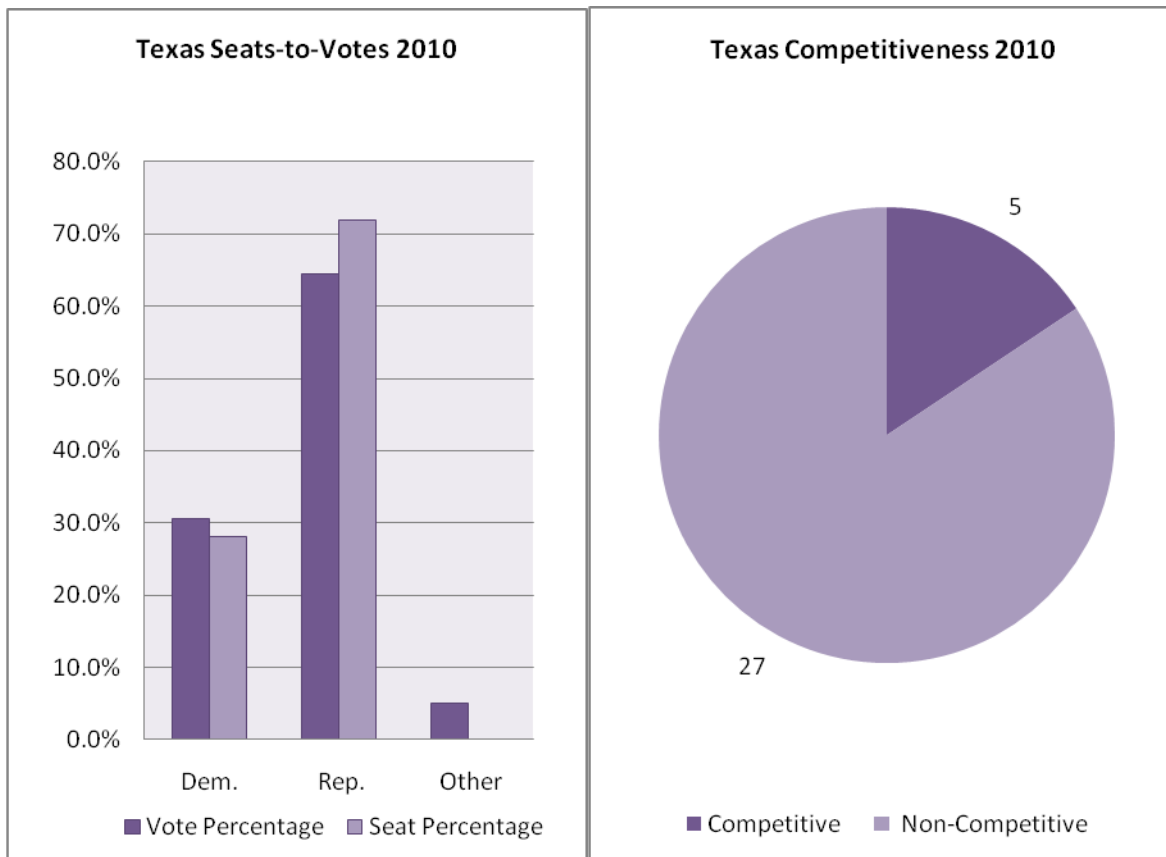

	1992	1994	1996	1998	2000	2002	2004	2006	2008	2010
Democracy Index	--	--	33.8	33.8	33.9	33.4	30.2	37.6	33	37.6
Voter Turnout	46%	31%	37%	24%	40%	27%	51%	28.4%	50.6%	30.8%
Representation Index	32%	21.1%	23.3%	17%	29%	19%	35%	18.5%	34%	21.6%
Wasted Votes	31%	32%	37%	28%	32%	29%	32%	37.9%	34.7%	29.7%
% Of Wasted R / D Votes	45/15	41/17	38/32	27/22	25/27	27/28	13/54	12/57	14.8/46.5	11.1/57.4
Drop-Off Voters	8.6%	6.2%	9.8%	7.4%	6.5%	5.1%	6.1%	6.2%	6.8%	4.8%
Avg Margin of Victory	40%	36%	31%	46%	45%	47%	41%	43.8%	50%	48.3%
Votes for (R-D-O%)	48-50-2	56-12-2	54-44-2	52-44-4	49-47-4	53-44-3	58-39-3	51-44-5	55.8-39.6-4.6	64.4-30.6-5
Seats for (R-D-O%)	30-70-0	37-63-0	43-57-0	43-57-0	43-57-0	47-53-0	66-34-0	59-41-0	62.5-37.5-0	71.9-28.1-0
Seat Changes	--	2	4	0	0	2(+2R)	5(+5R)	1	2	3

Election Results and Analysis: 2002-2010

Results 2002-2010	2002	2004	2006	2008	2010
U.S. House (R-D-O)	15-17-0	21-11-0	19-13-0	20-12-0	23-9-0
Landslide Index	75%	81%	84.4%	81.3%	84.4%
Scale of Competitiveness					
Tight: < 5	3	1	0	0	1
Competitive: 5-10	0	0	0	2	2
Opportunity: 10-20	5	5	5	4	2
Landslide: 20-40	6	16	16	8	10
No Contest: 40+	9	3	5	10	11
Uncontested	9	7	6	8	6
Incumbents					
Total Running / Total Seats	28/32	29*/32	31/32	32/32	31/32
Re-Election / Total Incumbent	28/28	25/29	25/27	25/27	29/31
Landslide / Total Incumbent	22/28	20/29	21/31	25/32	26/31
R. Landslide / R. Incumbent	11/12	13/16	17/19	15/19	20/20
D. Landslide / D. Incumbent	11/16	7/13	9/11	10/12	6/9
Untouchable Repeat Landslide	17	14	18	21	22
Uncontested Primary	21	--	--	27	--
Elected Women	3	3	3	3	3
Elected Racial Minorities	2B 6L	3B 6L	3B 6L	2B 6L	3B 6L

* Includes two incumbent-on-incumbent races

Election Results and Analysis: 1992-2000

Results 1992-2000	1992	1994	1996	1998	2000
U.S. House (R-D-O)	9-21-0	11-19-0	13-17-0	13-17-0	13-17-0
Landslide Index	80%	50%	60%	70%	83.3%
Scale of Competitiveness					
Tight: < 5	1	2	3	0	0
Competitive: 5-10	0	3	3	1	1
Opportunity: 10-20	5	10	6	8	4
Landslide: 20-40	12	3	6	7	4
No Contest: 40+	9	7	9	3	6
Uncontested	3	5	0	11	9
Incumbents					
Total Running / Total Seats	27/30	27/30	22/30	29/30	29/30
Re-Election / Total Incumbent	26/27	25/27	21/22	29/29	29/29
Landslide / Total Incumbent	17/27	14/27	17/22	20/29	25/29
R. Landslide / R. Incumbent	7/9	9/9	9/10	11/13	11/12
D. Landslide / D. Incumbent	10/18	5/18	8/12	9/16	14/17
Untouchable Repeat Landslide	16	14	13	14	18
Uncontested Primary	18	17	10	24	23
Elected Women	1	2	3	3	2
Elected Racial Minorities	2B 5L	2B 5L	2B 6L	2B 6L	2B 6L

Election Results and Analysis: 1982-1990

Results 1982-1990	1982	1984	1986	1988	1990
U.S. House (R-D-O)	5-22-0	10-17-0	10-17-0	8-19-0	8-19-0
Landslide Index	81%	63%	85%	93%	81%
Scale of Competitiveness					
Tight: < 5	1	2	1	1	0
Competitive: 5-10	0	1	0	1	2
Opportunity: 10-20	4	7	3	0	3
Landslide: 20-40	7	4	9	8	5
No Contest: 40+	15	4	7	12	5
Uncontested	0	9	7	5	12
Incumbents					
Total Running / Total Seats	21/27	23/27	26/27	26/27	26/27
Re-Election / Total Incumbent	21/21	20/23	26/26	25/26	26/26
Landslide / Total Incumbent	18/21	15/23	22/26	25/26	22/26
R. Landslide / R. Incumbent	3/4	4/4	6/8	8/9	8/8
D. Landslide / D. Incumbent	15/17	11/19	16/18	17/17	14/18
Untouchable Repeat Landslide	14	14	14	22	20
Uncontested Primary	14	17	21	24	24
Elected Women	0	0	0	0	0
Elected Racial Minorities	1B 3L	1B 4L	1B 4L	1B 3L	1B 3L

Utah Profile

3 Seats: 2R, 1D

Utah Rankings 2010

Democracy Index	44 th (33.8)		Representation	50 th (20.2)
Margin of Victory	37 th (35.3)		Seats-to-Votes	4 th (3)
Landslide Index	28 th (66.7)		House Turnout	48 th (32.1)

In 2010, one out of three of Utah's House races were won by a repeat landslide winner and only two races have been competitive since 1998

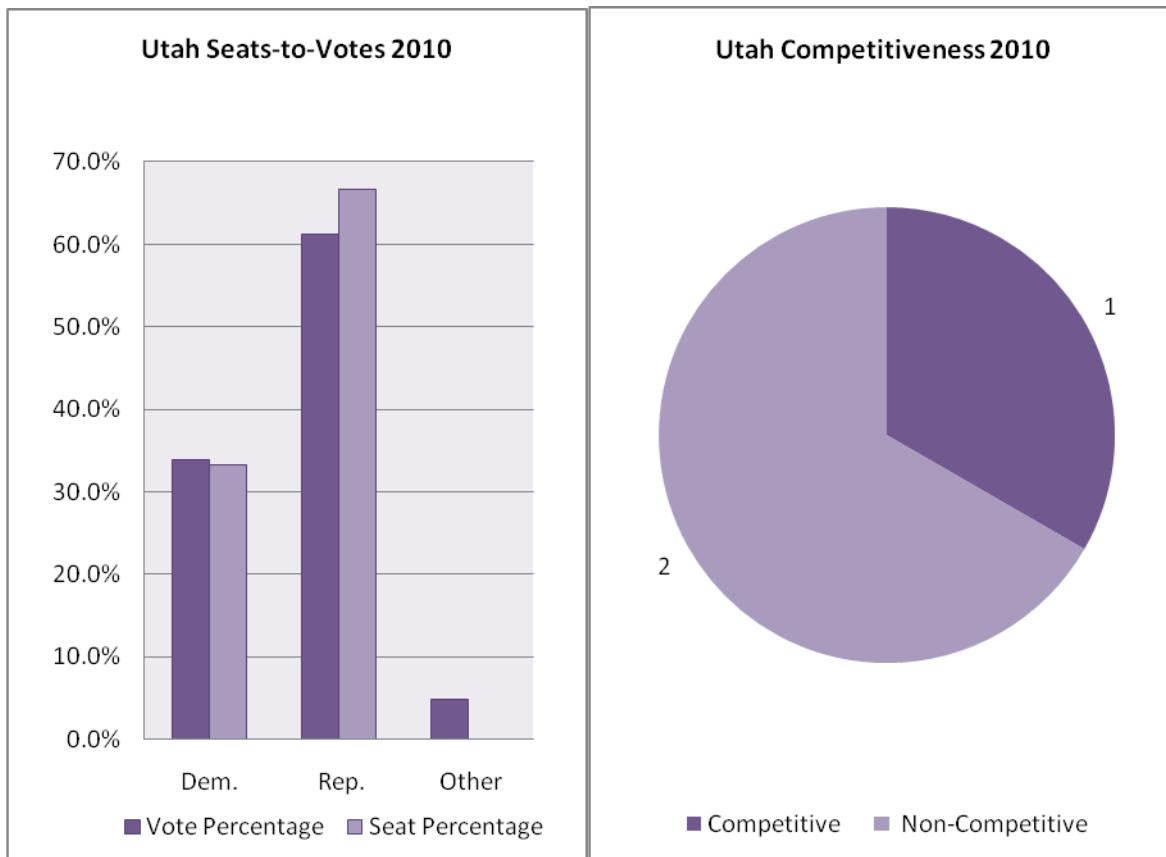

	1992	1994	1996	1998	2000	2002	2004	2006	2008	2010
Democracy Index	--	--	24.8	31.1	25.4	24.2	21.4	34.4	35.4	33.8
Voter Turnout	66%	40%	50%	33%	52%	35%	58%	33.1%	52.4%	32.1%
Representation Index	39%	23%	29%	21%	32%	20%	36%	19.9%	33.8%	20.2%
Wasted Votes	42%	44%	42%	35%	39%	42%	38%	40%	35.5%	37%
% Of Wasted R / D Votes	56/21	25/58	0/100	0/100	25/52	34/50	28/48	29/46	23.8/44	29.2/42
Drop-Off Voters	2.2%	2.9%	0.3%	4.9%	1.5%	-2.2%	2%	4%	1.6%	8%
Avg Margin of Victory	21%	19%	18%	33%	26%	21%	27%	27.9%	35.1%	35.3%
Votes for (R-D-O%)	49-46-5	50-43-7	58-40-2	65-27-9	56-40-4	58-40-2	57-40-3	52-43-6	53.8-42-4.2	61.2-34-4.8
Seats for (R-D-O%)	33-67-0	67-33-0	100-0-0	100-0-0	67-33-0	67-33-0	67-33-0	67-33-0	66.7-33.3-0	66.7-33.3-0
Seat Changes	--	1	1	0	1	0	0	0	0	0

Election Results and Analysis: 2002-2010

Results 2002-2010	2002	2004	2006	2008	2010
U.S. House (R-D-O)	2-1-0	2-1-0	2-1-0	2-1-0	2-1-0
Landslide Index	67%	67%	100%	100%	66.7%
Scale of Competitiveness					
Tight: < 5	1	0	0	0	1
Competitive: 5-10	0	0	0	0	0
Opportunity: 10-20	0	1	0	0	0
Landslide: 20-40	2	2	3	3	0
No Contest: 40+	0	0	0	0	2
Uncontested	0	0	0	0	0
Incumbents					
Total Running / Total Seats	2/3	3/3	3/3	2/3	3/3
Re-Election / Total Incumbent	2/2	3/3	3/3	2/2	3/3
Landslide / Total Incumbent	1/2	2/3	3/3	3/2	2/3
R. Landslide / R. Incumbent	1/1	2/2	2/2	2/1	2/2
D. Landslide / D. Incumbent	0/1	0/1	1/1	1/1	0/1
Untouchable Repeat Landslide	1	1	2	1	1
Uncontested Primary	1	--	--	--	--
Elected Women	0	0	0	0	0
Elected Racial Minorities	0	0	0	0	0

Election Results and Analysis: 1992-2000

Results 1992-2000	1992	1994	1996	1998	2000
U.S. House (R-D-O)	1-2-0	2-1-0	3-0-0	3-0-0	2-1-0
Landslide Index	67%	33%	33%	67%	82%
Scale of Competitiveness					
Tight: < 5	1	0	1	1	0
Competitive: 5-10	0	1	0	0	0
Opportunity: 10-20	0	1	1	1	1
Landslide: 20-40	2	1	1	1	1
No Contest: 40+	0	0	0	0	1
Uncontested	0	0	0	0	0
Incumbents					
Total Running / Total Seats	2/3	3/3	2/3	2/3	2/3
Re-Election / Total Incumbent	2/2	2/3	1/2	1/2	2/2
Landslide / Total Incumbent	2/2	1/3	1/2	1/2	2/2
R. Landslide / R. Incumbent	1/1	1/1	1/1	1/1	2/2
D. Landslide / D. Incumbent	1/1	0/2	0/1	0/1	NA
Untouchable Repeat Landslide	1	1	1	1	2
Uncontested Primary	2	3	1	1	2
Elected Women	1	1	0	0	0
Elected Racial Minorities	0	0	0	0	0

Election Results and Analysis: 1982-1990

Results 1982-1990	1982	1984	1986	1988	1990
U.S. House (R-D-O)	3-0-0	3-0-0	2-1-0	2-1-0	1-2-0
Landslide Index	67%	67%	33%	67%	33%
Scale of Competitiveness					
Tight: < 5	0	1	1	0	0
Competitive: 5-10	1	0	0	0	1
Opportunity: 10-20	0	0	1	1	1
Landslide: 20-40	0	0	1	2	1
No Contest: 40+	2	2	0	0	0
Uncontested	0	0	0	0	0
Incumbents					
Total Running / Total Seats	2/3	2/3	2/3	3/3	2/3
Re-Election / Total Incumbent	2/2	2/2	2/2	3/3	2/2
Landslide / Total Incumbent	1/2	2/2	1/2	2/3	0/2
R. Landslide / R. Incumbent	1/2	2/2	1/2	2/2	0/1
D. Landslide / D. Incumbent	NA	NA	NA	0 / 1	0/1
Untouchable Repeat Landslide	0	2	1	1	0
Uncontested Primary	2	2	2	3	2
Elected Women	0	0	0	0	0
Elected Racial Minorities	0	0	0	0	0

Vermont Profile

1 Seat: 0R, 1D

Vermont Rankings 2010

Democracy Index	26 th (25.6)		Representation	6 th (31.2)
Margin of Victory	34 th (33.7)		Seats-to-Votes	38 th (33.7)
Landslide Index	44 th (100)		House Turnout	12 th (48.3)

Vermont has never elected a woman or minority to the House

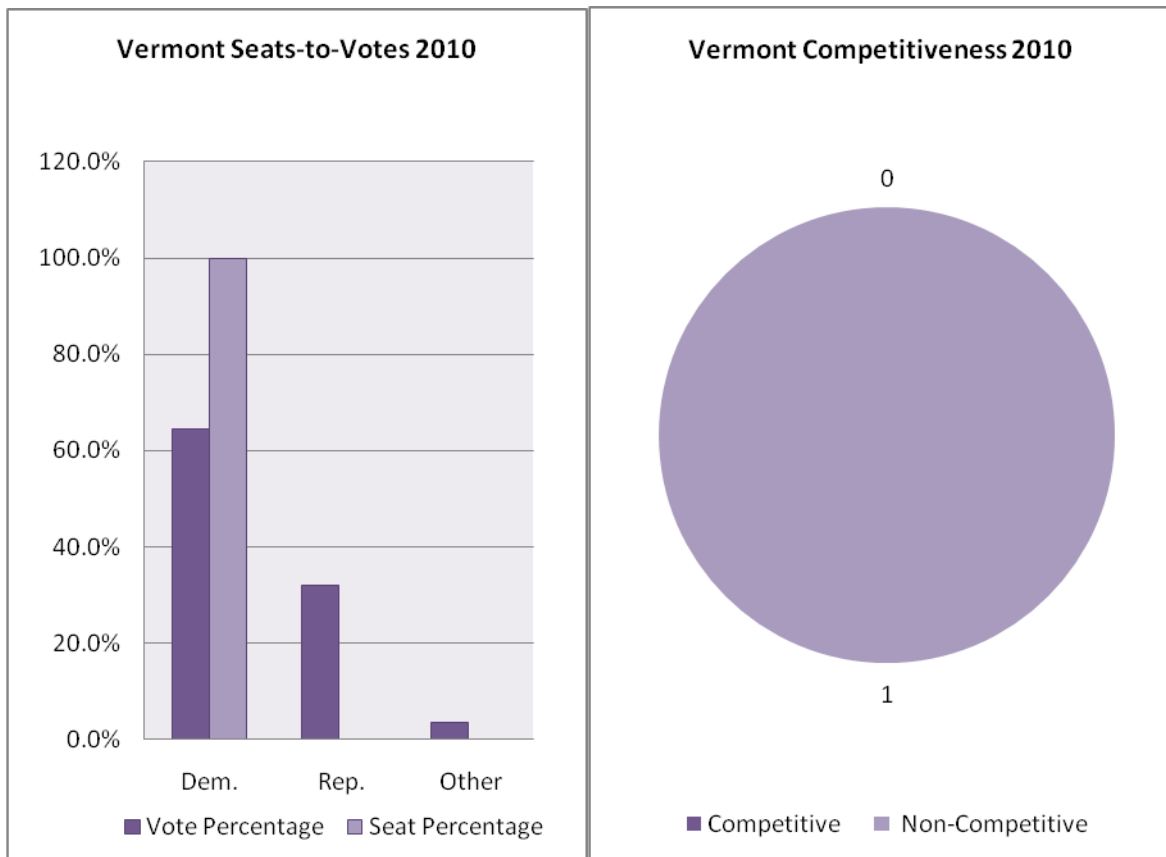

	1992	1994	1996	1998	2000	2002	2004	2006	2008	2010
Democracy Index	--	--	25.8	19.8	20	22.4	25.4	14.2	22	25.6
Voter Turnout	67%	49%	58%	30%	62%	47%	63%	54.9%	61.2%	48.3%
Representation Index	39%	26%	32%	43%	47%	30%	43%	29.2%	50.9%	31.2%
Wasted Votes	42%	47%	44%	37%	24%	36%	32%	46.8%	1.1%	33.4%
% Of Wasted R / D Votes	100/100	100/NA	100/100	100/NA	100/100	100/0	100/100	100/0	NA	100/0
Drop-Off Voters	2.8%	0.3%	1.4%	1.4%	3.7%	2.1%	3.4%	0.0%	8.3%	1.3%
Avg Margin of Victory	2.8%	7%	23%	31%	58%	32%	43.1%	8.9%	100%	33.7%
Votes for (R-D-O%)	31-8-61	47-0-53	33-9-61	33-0-63	18-5-76	33-64-3	25-7-68	45-53-2	0-83.2-16.8	32-64.6-3.4
Seats for (R-D-O%)	0-0-100	0-0-100	0-0-100	0-0-100	0-0-100	0-100-0	0-0-100	0-100-0	0-100-0	0-100-0
Seat Changes	--	0	0	0	0	0	0	0	0	0

Election Results and Analysis: 2002-2010

Results 2002-2010	2002	2004	2006	2008	2010
U.S. House (R-D-O)	0-0-1	0-0-1	0-1-0	0-1-0	0-1-0
Landslide Index	100%	100%	0%	100%	100%
Scale of Competitiveness					
Tight: < 5	0	0	0	0	0
Competitive: 5-10	0	0	1	0	0
Opportunity: 10-20	0	0	0	0	0
Landslide: 20-40	1	0	0	0	1
No Contest: 40+	0	1	0	0	0
Uncontested	0	0	0	1	0
Incumbents					
Total Running / Total Seats	1/1	1/1	0/1	1/1	1/1
Re-Election / Total Incumbent	1/1	1/1	0/0	1/1	1/1
Landslide / Total Incumbent	1/1	1/1	0/0	1/1	1/1
R. Landslide / R. Incumbent	NA	NA	0/0	0/0	0/0
D. Landslide / D. Incumbent	NA	NA	0/0	1/1	1/1
Untouchable Repeat Landslide	1	1	0	0	0
Uncontested Primary	NA	--	--	NA	--
Elected Women	0	0	0	0	0
Elected Racial Minorities	0	0	0	0	0

Election Results and Analysis: 1992-2000

Results 1992-2000	1992	1994	1996	1998	2000
U.S. House (R-D-O)	0-0-1	0-0-1	0-0-1	0-0-1	0-0-1
Landslide Index	100%	0%	100%	100%	100%
Scale of Competitiveness					
Tight: < 5	0	0	0	0	0
Competitive: 5-10	0	1	0	0	0
Opportunity: 10-20	0	0	0	0	0
Landslide: 20-40	1	0	1	1	0
No Contest: 40+	0	0	0	0	1
Uncontested	0	0	0	0	0
Incumbents					
Total Running / Total Seats	1/1	1/1	1/1	1/1	1/1
Re-Election / Total Incumbent	1/1	1/1	1/1	1/1	1/1
Landslide / Total Incumbent	1/1	0/1	1/1	1/1	1/1
R. Landslide / R. Incumbent	NA	NA	NA	NA	NA
D. Landslide / D. Incumbent	NA	NA	NA	NA	NA
Untouchable Repeat Landslide	0	0	0	1	1
Uncontested Primary	NA	0	NA	NA	NA
Elected Women	0	0	0	0	0
Elected Racial Minorities	0	0	0	0	0

Election Results and Analysis: 1982-1990

Results 1982-1990	1982	1984	1986	1988	1990
U.S. House (R-D-O)	1-0-0	1-0-0	1-0-0	1-0-0	0-0-1
Landslide Index	100%	100%	100%	0%	0%
Scale of Competitiveness					
Tight: < 5	0	0	0	1	0
Competitive: 5-10	0	0	0	0	0
Opportunity: 10-20	0	0	0	0	1
Landslide: 20-40	0	1	0	0	0
No Contest: 40+	1	0	1	0	0
Uncontested	0	0	0	0	0
Incumbents					
Total Running / Total Seats	1/1	1/1	1/1	0/1	1/1
Re-Election / Total Incumbent	1/1	1/1	1/1	NA	0/1
Landslide / Total Incumbent	1/1	1/1	1/1	NA	0/1
R. Landslide / R. Incumbent	1/1	1/1	1/1	NA	0/1
D. Landslide / D. Incumbent	NA	NA	NA	NA	NA
Untouchable Repeat Landslide	1	1	1	0	0
Uncontested Primary	0	0	1	0	0
Elected Women	0	0	0	0	0
Elected Racial Minorities	0	0	0	0	0

Virginia Profile

11 Seats: 8R, 3D

Virginia Rankings 2010

Democracy Index	40 th (31.2)		Representation	38 th (22.9)
Margin of Victory	24 th (27.2)		Seats-to-Votes	29 th (16.4)
Landslide Index	27 th (63.6)		House Turnout	37 th (38.5)

In 2010, 62.4% of Virginia Democrats did not elect their US House candidates

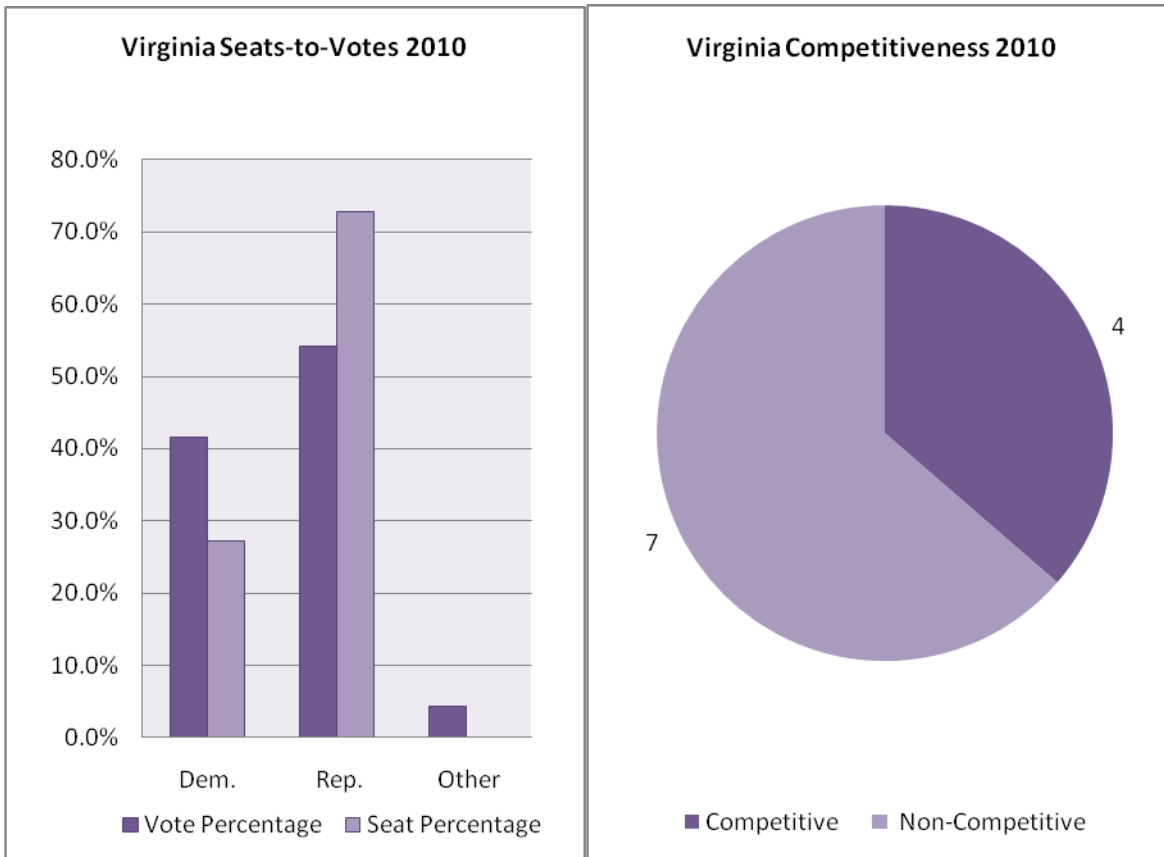

	1992	1994	1996	1998	2000	2002	2004	2006	2008	2010
Democracy Index	--	--	28.8	39.8	24.8	34.8	26.2	25.6	14.6	31.2
Voter Turnout	51%	38%	43%	22%	46%	27%	57%	42.9%	63.5%	38.5%
Representation Index	32%	27%	31%	17%	33%	21%	38%	28.1%	40.4%	22.9%
Wasted Votes	36%	31%	28%	24%	26%	22%	32%	34.6%	36.5%	40.5%
% Of Wasted R / D Votes	46/22	36/17	29/24	19/15	13/41	12/34	15/53	11/57	33.9/37	19.1/62.4
Drop-Off Voters	7.4%	7.2%	9%	NA	11.5%	-1.8%	6.1%	3.1%	6.1%	0%
Avg Margin of Victory	30%	43%	47%	59%	50%	61%	36%	43.8%	32.9%	27.2%
Votes for (R-D-O%)	48-49-3	57-39-4	51-47-2	47-45-8	47-44-9	67-29-4	61-34-5	53-41-6	45.5-53-1.5	54.2-41.6-4.2
Seats for (R-D-O%)	36-64-0	45-55-0	45-55-0	45-54-0	55-36-9	73-27-0	73-27-0	73-27-0	45.5-54.5-0	72.7-27.3-0
Seat Changes	--	1	0	0	2	0	0	0	3	3

Election Results and Analysis: 2002-2010

Results 2002-2010	2002	2004	2006	2008	2010
U.S. House (R-D-O)	8-3-0	8-3-0	8-3-0	5-6-0	8-3-0
Landslide Index	100%	91%	63.6%	54.5%	63.6%
Scale of Competitiveness					
Tight: < 5	0	0	1	2	3
Competitive: 5-10	0	0	0	0	0
Opportunity: 10-20	0	1	3	3	1
Landslide: 20-40	4	7	4	4	5
No Contest: 40+	1	0	0	0	1
Uncontested	6	3	3	2	1
Incumbents					
Total Running / Total Seats	11/11	10/11	11/11	10/11	11/11
Re-Election / Total Incumbent	11/11	10/10	11/11	8/10	8/11
Landslide / Total Incumbent	11/11	10/10	7/11	6/10	7/11
R. Landslide / R. Incumbent	8/8	7/7	4/4	3/5	5/5
D. Landslide / D. Incumbent	3/3	3/3	3/3	3/3	2/3
Untouchable Repeat Landslide	9	10	7	5	4
Uncontested Primary	9	--	--	7	--
Elected Women	1	2	2	0	0
Elected Racial Minorities	1B	1B	1B	1B	1B 1A

Election Results and Analysis: 1992-2000

Results 1992-2000	1992	1994	1996	1998	2000
U.S. House (R-D-O)	4-7-0	5-6-0	5-6-0	5-6-0	6-4-1
Landslide Index	64%	64%	100%	100%	91%
Scale of Competitiveness					
Tight: < 5	1	0	0	0	1
Competitive: 5-10	0	2	0	0	0
Opportunity: 10-20	3	2	0	0	0
Landslide: 20-40	4	2	6	3	5
No Contest: 40+	3	2	4	1	0
Uncontested	0	3	1	7	5
Incumbents					
Total Running / Total Seats	8/11	11/11	10/11	11/11	9/11
Re-Election / Total Incumbent	8/8	10/11	10/10	11/11	9/9
Landslide / Total Incumbent	5/8	7/11	10/10	11/11	9/9
R. Landslide / R. Incumbent	2/3	4/4	5/5	5/5	4/4
D. Landslide / D. Incumbent	3/5	3/7	5/5	6/6	4/4
Untouchable Repeat Landslide	5	5	7	11	8
Uncontested Primary	Conv	4	NQ	7	5
Elected Women	1	0	0	0	1
Elected Racial Minorities	1B	1B	1B	1B	1B

Election Results and Analysis: 1982-1990

Results 1982-1990	1982	1984	1986	1988	1990
U.S. House (R-D-O)	6-4-0	6-4-0	5-5-0	5-5-0	4-6-0
Landslide Index	30%	50%	80%	90%	70%
Scale of Competitiveness					
Tight: < 5	3	1	0	0	1
Competitive: 5-10	2	1	1	0	1
Opportunity: 10-20	2	3	1	1	1
Landslide: 20-40	1	1	3	5	2
No Contest: 40+	0	1	3	1	5
Uncontested	2	3	2	3	0
Incumbents					
Total Running / Total Seats	8/10	9/10	8/10	10/10	10/10
Re-Election / Total Incumbent	6/8	9/9	8/8	10/10	9/10
Landslide / Total Incumbent	3/8	5/9	7/8	9/10	7/10
R. Landslide / R. Incumbent	2/7	3/5	4/5	5/5	1/4
D. Landslide / D. Incumbent	1/1	2/4	3/3	4/5	6/6
Untouchable Repeat Landslide	3	2	4	7	6
Uncontested Primary	Conv	2	2	Conv	Conv
Elected Women	0	0	0	0	0
Elected Racial Minorities	0	0	0	0	0

Washington Profile

9 Seats: 4R, 5D

Washington Rankings 2010

Democracy Index	1 st (7)		Representation	4 th (31.4)
Margin of Victory	18 th (24)		Seats-to-Votes	2 nd (2.3)
Landslide Index	7 th (33.3)		House Turnout	5 th (52.4)

Ranked first, two-thirds of Washington's US House races became competitive in 2010

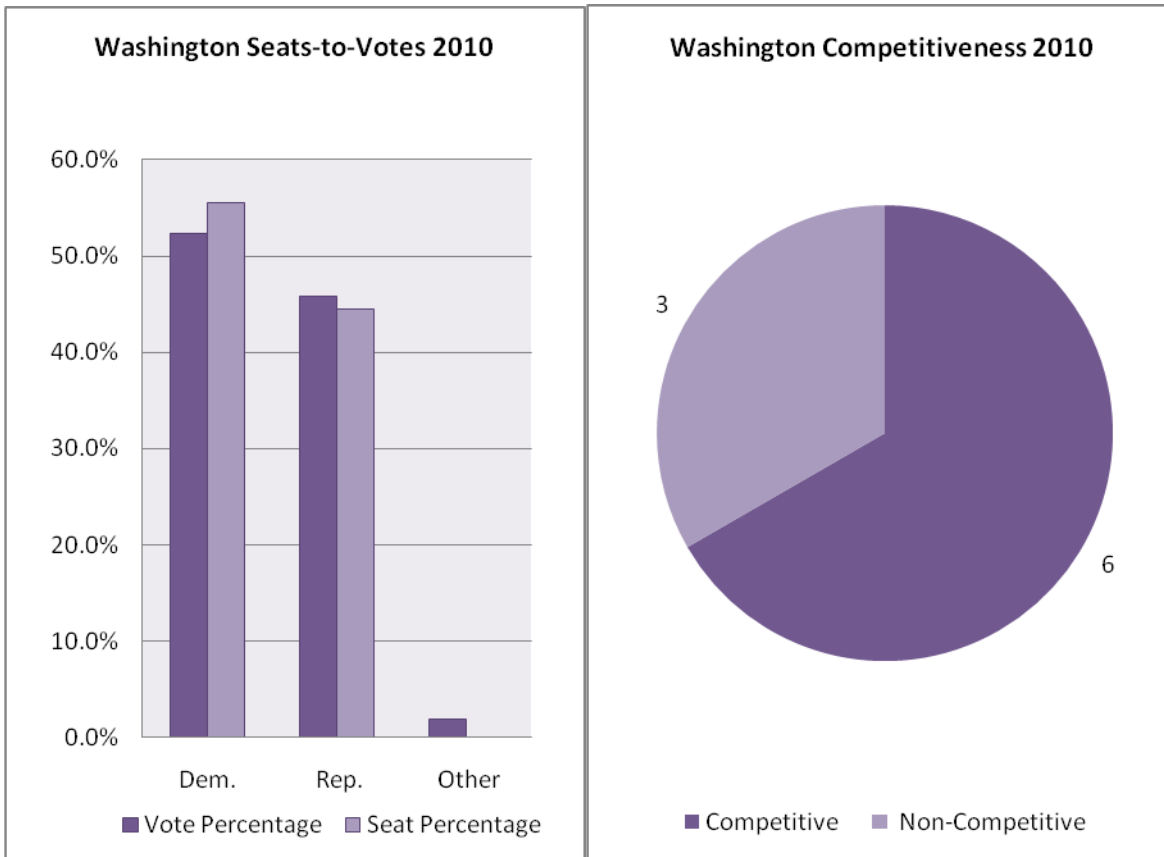

	1992	1994	1996	1998	2000	2002	2004	2006	2008	2010
Democracy Index	--	--	18.8	10.2	18.4	23.4	16.8	16.0	18.4	7
Voter Turnout	62%	42%	51%	44%	55%	38%	63%	45.9%	64.3%	52.4%
Representation Index	36%	25%	31%	27%	33%	23.6%	40.4%	29.5%	42.2%	31.4%
Wasted Votes	41%	42%	42%	37%	33%	39%	36%	35.7%	34.3%	40.1%
% Of Wasted R / D Votes	83/7	15/69	22/58	40/31	60/23	54/22	54/23	52/24	51.8/22.2	42.9/35.5
Drop-Off Voters	238%	0.8%	3.5%	1.6%	4.2%	0%	4.5%	1.4%	4%	1.3%
Avg Margin of Victory	20%	17%	17%	28%	23%	26%	29%	29.5%	31.4%	24%
Votes for (R-D-O%)	41-56-3	51-49-0.4	47-52-1	44-53-3	37-53-6	45-52-3	40-59-1	39-61-1	40.8-59.2-0	45.8-52.3-1.9
Seats for (R-D-O%)	11-89-0	78-22-0	67-33-0	44-56-0	33-67-0	33-67-0	33-67-0	33-66-0	33.3-66.7-0	44.4-55.6-0
Seat Changes	--	6	1	2	1	0	0	0	0	1

Election Results and Analysis: 2002-2010

Results 2002-2010	2002	2004	2006	2008	2010
U.S. House (R-D-O)	3-6-0	3-6-0	3-6-0	3-6-0	4-5-0
Landslide Index	67%	78%	66.7%	88.9%	33.3%
Scale of Competitiveness					
Tight: < 5	1	1	1	0	2
Competitive: 5-10	0	0	0	1	2
Opportunity: 10-20	2	1	2	0	2
Landslide: 20-40	5	6	4	7	2
No Contest: 40+	1	1	2	1	0
Uncontested	0	0	0	0	1
Incumbents					
Total Running / Total Seats	9/9	7/9	9/9	9/9	8/9
Re-Election / Total Incumbent	9/9	7/7	9/9	9/9	8/8
Landslide / Total Incumbent	6/9	7/7	6/9	8/9	3/8
R. Landslide / R. Incumbent	3/3	1/1	0/3	2/3	2/3
D. Landslide / D. Incumbent	3/6	6/1	6/6	6/6	1/5
Untouchable Repeat Landslide	3	4	6	6	1
Uncontested Primary	6	--	--	0	--
Elected Women	1	1	1	1	2
Elected Racial Minorities	0	0	0	0	1L

Election Results and Analysis: 1992-2000

Results 1992-2000	1992	1994	1996	1998	2000
U.S. House (R-D-O)	1-8-0	7-2-0	6-3-0	4-5-0	3-6-0
Landslide Index	33%	22%	33%	44%	56%
Scale of Competitiveness					
Tight: < 5	1	3	3	0	1
Competitive: 5-10	1	3	2	2	0
Opportunity: 10-20	4	1	1	3	3
Landslide: 20-40	2	0	2	2	4
No Contest: 40+	1	2	1	1	0
Uncontested	0	0	0	1	1
Incumbents					
Total Running / Total Seats	5/9	8/9	9/9	8/9	8/9
Re-Election / Total Incumbent	5/5	3/8	8/9	7/8	8/8
Landslide / Total Incumbent	2/5	2/8	3/9	4/8	5/8
R. Landslide / R. Incumbent	NA	1/1	1/7	1/5	2/3
D. Landslide / D. Incumbent	2/5	1/7	2/2	3/3	3/5
Untouchable Repeat Landslide	2	2	2	3	5
Uncontested Primary	0	0	0	8	7
Elected Women	3	2	2	1	1
Elected Racial Minorities	0	0	0	0	0

Election Results and Analysis: 1982-1990

Results 1982-1990	1982	1984	1986	1988	1990
U.S. House (R-D-O)	3-5	3-5	3-5	3-5	3-5
Landslide Index	88%	88%	88%	75%	50%
Scale of Competitiveness					
Tight: < 5	0	0	1	1	1
Competitive: 5-10	0	0	0	0	2
Opportunity: 10-20	1	1	0	1	1
Landslide: 20-40	5	3	1	0	2
No Contest: 40+	2	4	6	5	2
Uncontested	0	0	0	1	0
Incumbents					
Total Running / Total Seats	7/8	7/8	8/8	6/8	8/8
Re-Election / Total Incumbent	7/7	7/7	8/8	6/6	8/8
Landslide / Total Incumbent	7/7	7/7	7/8	5/6	4/8
R. Landslide / R. Incumbent	2/2	2/2	2/3	2/3	1/3
D. Landslide / D. Incumbent	5/5	5/5	5/5	3/3	3/5
Untouchable Repeat Landslide	3	6	7	5	4
Uncontested Primary	3	4	7	1	0
Elected Women	0	0	0	1	1
Elected Racial Minorities	0	0	0	0	0

West Virginia Profile

3 Seats: 2R, 1D

West Virginia Rankings 2010

Democracy Index	28 th (26)		Representation	48 th (21.2)
Margin of Victory	8 th (17.5)		Seats-to-Votes	19 th (11.3)
Landslide Index	7 th (33.3)		House Turnout	44 th (36.3)

US House incumbents in West Virginia have won 44 straight races dating back 28 years

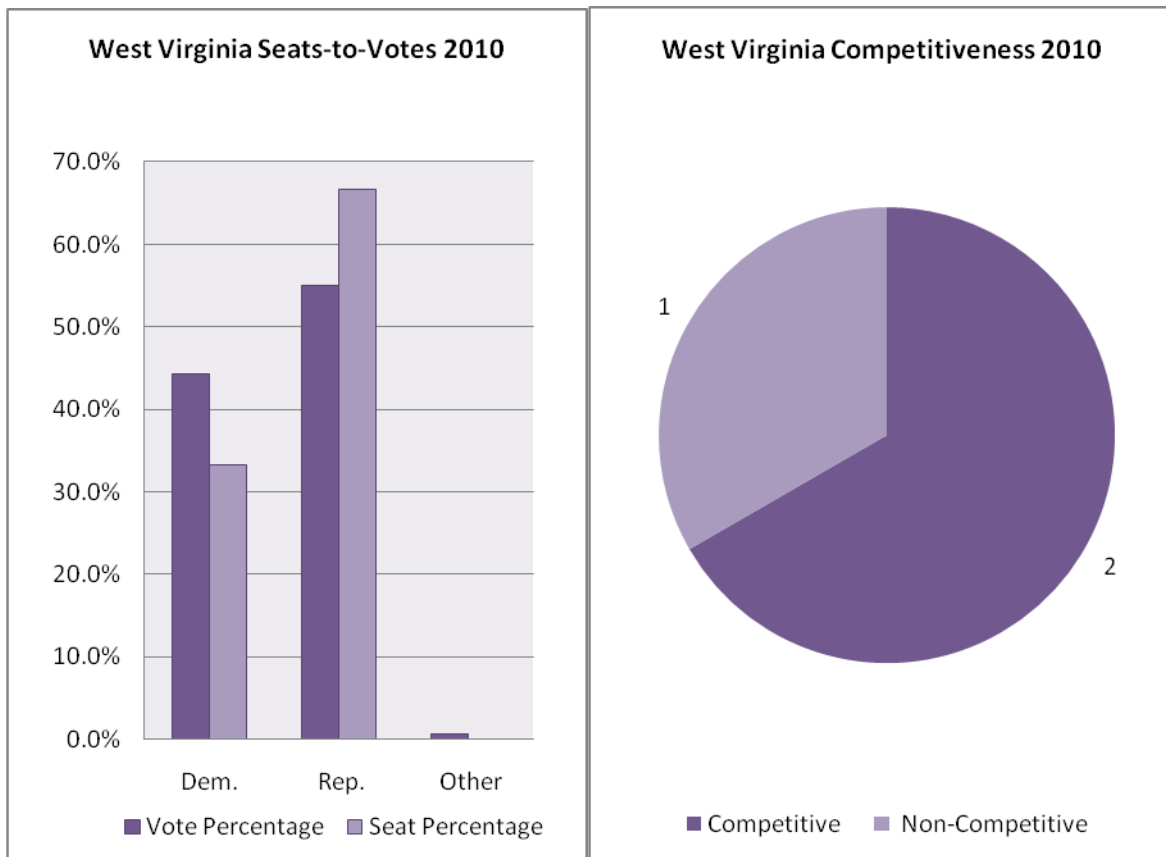

	1992	1994	1996	1998	2000	2002	2004	2006	2008	2010
Democracy Index	--	--	30.2	39.6	32.3	32.2	26.4	29.8	30.4	26
Voter Turnout	42%	29%	37%	25%	41%	28%	51%	32.2%	45.8%	36.3%
Representation Index	33%	19%	32%	20%	31%	21%	32%	20.4%	33.2%	21.2%
Wasted Votes	22%	34%	12%	19%	36%	26%	37%	36.8%	27.4%	41.5%
% Of Wasted R / D Votes	100/0	100/0	100/0	100/0	0/30	28/25	51/26	51/27	30.9/25.6	23.2/63.3
Drop-Off Voters	17.7%	3.4%	17.9%	NA	10.5%	2.3%	4%	1.1%	9.5%	2.9%
Avg Margin of Victory	58%	32%	79%	65%	54%	53%	26%	27.3%	49.3%	17.5%
Votes for (R-D-O%)	22-78-0	34-66-0	12-88-0	8-81-11	19-72-9	34-66-0	42-58-0	42-58-0	33-66.9-0	55-44.3-0.7
Seats for (R-D-O%)	0-100-0	0-100-0	0-100-0	0-100-0	33-67-0	33-67-0	33-67-0	33-67-0	33.3-66.7-0	66.7-33.3-0
Seat Changes	--	0	0	0	1	0	0	0	0	1

Election Results and Analysis: 2002-2010

Results 2002-2010	2002	2004	2006	2008	2010
U.S. House (R-D-O)	1-2-0	1-2-0	1-2-0	1-2-0	2-1-0
Landslide Index	100%	67%	66.7%	66.7	33.3%
Scale of Competitiveness					
Tight: < 5	0	0	0	0	1
Competitive: 5-10	0	0	0	0	0
Opportunity: 10-20	0	1	1	1	1
Landslide: 20-40	1	2	2	1	1
No Contest: 40+	1	0	0	0	0
Uncontested	1	0	0	1	0
Incumbents					
Total Running / Total Seats	3/3	3/3	3/3	3/3	2/3
Re-Election / Total Incumbent	3/3	3/3	3/3	3/3	2/2
Landslide / Total Incumbent	3/3	2/3	2/3	2/3	1/2
R. Landslide / R. Incumbent	1/1	0/1	0/1	0/1	1/1
D. Landslide / D. Incumbent	2/2	2/2	2/2	2/2	0/1
Untouchable Repeat Landslide	3	2	2	2	0
Uncontested Primary	2	--	--	3	--
Elected Women	1	1	1	1	1
Elected Racial Minorities	0	0	0	0	0

Election Results and Analysis: 1992-2000

Results 1992-2000	1992	1994	1996	1998	2000
U.S. House (R-D-O)	0-3-0	0-3-0	0-3-0	0-3-0	1-2-0
Landslide Index	100%	100%	100%	100%	67%
Scale of Competitiveness					
Tight: < 5	0	0	0	0	1
Competitive: 5-10	0	0	0	0	0
Opportunity: 10-20	0	0	0	0	0
Landslide: 20-40	1	2	1	0	0
No Contest: 40+	2	1	0	1	0
Uncontested	0	0	2	2	2
Incumbents					
Total Running / Total Seats	3/3	3/3	3/3	3/3	2/3
Re-Election / Total Incumbent	3/3	3/3	3/3	3/3	2/2
Landslide / Total Incumbent	3/3	3/3	3/3	3/3	2/2
R. Landslide / R. Incumbent	NA	NA	NA	NA	NA
D. Landslide / D. Incumbent	3/3	3/3	3/3	3/3	3/3
Untouchable Repeat Landslide	2	3	3	3	2
Uncontested Primary	2	3	2	0	3
Elected Women	0	0	0	0	1
Elected Racial Minorities	0	0	0	0	0

Election Results and Analysis: 1982-1990

Results 1982-1990	1982	1984	1986	1988	1990
U.S. House (R-D-O)	0-4-0	0-4-0	0-4-0	0-4-0	0-4-0
Landslide Index	50%	50%	100%	100%	50%
Scale of Competitiveness					
Tight: < 5	0	0	0	0	1
Competitive: 5-10	1	1	0	0	0
Opportunity: 10-20	1	1	0	0	1
Landslide: 20-40	1	2	2	1	1
No Contest: 40+	1	0	1	2	0
Uncontested	0	0	1	1	1
Incumbents					
Total Running / Total Seats	2/4	4/4	4/4	4/4	4/4
Re-Election / Total Incumbent	1/2	4/4	4/4	4/4	4/4
Landslide / Total Incumbent	1/2	2/4	4/4	4/4	2/4
R. Landslide / R. Incumbent	0/1	NA	NA	NA	NA
D. Landslide / D. Incumbent	1/1	2/4	4/4	4/4	2/4
Untouchable Repeat Landslide	1	1	2	4	2
Uncontested Primary	1	2	3	3	3
Elected Women	0	0	0	0	0
Elected Racial Minorities	0	0	0	0	0

Wisconsin Profile

8 Seats: 5R, 3D

Wisconsin Rankings 2010

Democracy Index	4 th (13.4)		Representation	3 rd (31.6)
Margin of Victory	23 rd (26.1)		Seats-to-Votes	12 th (7.5)
Landslide Index	26 th (62.5)		House Turnout	3 rd (53.7)

In 2010, the seats-to-votes distortion for Wisconsin Republicans doubles that of Wisconsin Democrats

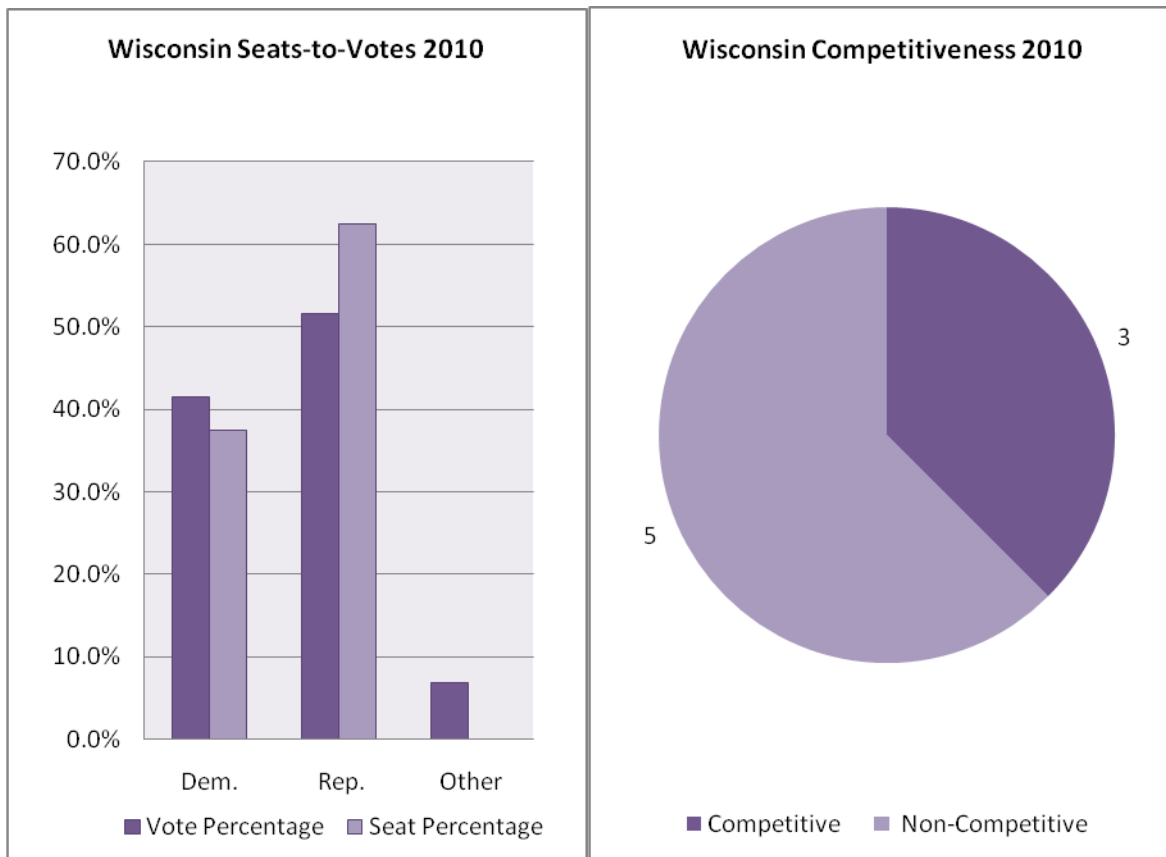

	1992	1994	1996	1998	2000	2002	2004	2006	2008	2010
Democracy Index	--	--	11.2	15.4	15.9	21.8	12.8	20.6	20.8	13.4
Voter Turnout	66%	39%	56%	43%	64%	40%	71%	50.9%	67.5%	53.7%
Representation Index	42%	25%	34%	29%	41%	30%	48%	33.4%	45.2%	31.6%
Wasted Votes	37%	34%	39%	33%	33%	26%	33%	34.5%	33%	41.1%
% Of Wasted R / D Votes	29/44	24/49	43/34	39/23	39/29	27/17	28/34	46/21	42.9/18.2	25.4/50.9
Drop-Off Voters	5.7%	6.8%	2.1%	5%	3.5%	8%	5.9%	4.5%	7%	-4%
Avg Margin of Victory	27%	36%	23%	37%	33%	53%	37%	35.1%	44.4%	26.1%
Votes for (R-D-O%)	51-48-1	61-38-1	52-47-1	53-46-2	51-46-1	55-41-4	49-49-3	50-49-1	45.9-49.9-4.2	51.6-41.6-6.8
Seats for (R-D-O%)	56-44-0	67-33-0	44-56-0	44-56-0	44-56-0	50-50-0	50-50-0	38-63-0	37.5-62.5-0	62.5-37.5-0
Seat Changes	--	1	2	2	0	1(-1D)	0	0	0	2

Election Results and Analysis: 2002-2010

Results 2002-2010	2002	2004	2006	2008	2010
U.S. House (R-D-O)	4-4-0	4-4-0	3-5-0	3-5-0	5-3-0
Landslide Index	100%	88%	87.5%	87.5%	62.5%
Scale of Competitiveness					
Tight: < 5	0	0	1	0	1
Competitive: 5-10	0	0	0	1	2
Opportunity: 10-20	0	1	0	0	0
Landslide: 20-40	4	4	5	5	3
No Contest: 40+	3	2	1	0	2
Uncontested	1	1	1	2	0
Incumbents					
Total Running / Total Seats	8/8	7/8	7/8	8/8	7/8
Re-Election / Total Incumbent	8/8	7/7	7/7	8/8	6/7
Landslide / Total Incumbent	8/8	6/7	7/7	7/8	5/7
R. Landslide / R. Incumbent	4/4	4/4	3/3	3/3	3/3
D. Landslide / D. Incumbent	4/4	2/3	4/4	4/5	2/3
Untouchable Repeat Landslide	4	6	5	6	5
Uncontested Primary	0	--	--	7	--
Elected Women	1	2	2	2	2
Elected Racial Minorities	0	1B	1B	1B	1B

Election Results and Analysis: 1992-2000

Results 1992-2000	1992	1994	1996	1998	2000
U.S. House (R-D-O)	5-4-0	6-3-0	4-5-0	4-5-0	4-5-0
Landslide Index	67%	56%	33%	56%	89%
Scale of Competitiveness					
Tight: < 5	1	1	3	0	1
Competitive: 5-10	0	2	0	2	0
Opportunity: 10-20	2	1	3	2	0
Landslide: 20-40	4	2	0	1	5
No Contest: 40+	2	1	3	2	3
Uncontested	0	2	0	2	0
Incumbents					
Total Running / Total Seats	8/9	9/9	7/9	7/9	9/9
Re-Election / Total Incumbent	8/8	8/9	7/7	6/7	9/9
Landslide / Total Incumbent	5/8	5/9	3/7	5/7	7/9
R. Landslide / R. Incumbent	3/5	4/5	2/4	2/2	4/4
D. Landslide / D. Incumbent	2/3	1/4	1/3	3/5	3/5
Untouchable Repeat Landslide	3	4	3	3	5
Uncontested Primary	6	5	6	0	0
Elected Women	0	0	0	1	1
Elected Racial Minorities	0	0	0	0	0

Election Results and Analysis: 1982-1992

Results 1982-1990	1982	1984	1986	1988	1990
U.S. House (R-D-O)	4-5-0	4-5-0	4-5-0	4-5-0	5-4-0
Landslide Index	78%	89%	89%	89%	78%
Scale of Competitiveness					
Tight: < 5	0	0	0	0	0
Competitive: 5-10	0	0	0	0	2
Opportunity: 10-20	2	1	1	1	0
Landslide: 20-40	5	5	3	4	3
No Contest: 40+	1	3	4	3	2
Uncontested	1	0	1	1	2
Incumbents					
Total Running / Total Seats	8/9	9/9	9/9	9/9	9/9
Re-Election / Total Incumbent	8/8	9/9	9/9	9/9	8/9
Landslide / Total Incumbent	6/8	8/9	8/9	8/9	7/9
R. Landslide / R. Incumbent	2/4	4/4	4/4	4/4	3/4
D. Landslide / D. Incumbent	4/4	4/5	4/5	4/5	4/5
Untouchable Repeat Landslide	3	5	7	8	7
Uncontested Primary	7	8	9	3	4
Elected Women	0	0	0	0	0
Elected Racial Minorities	0	0	0	0	0

Wyoming Profile

1 Seat: 1R, 0D

Wyoming Rankings 2010

Democracy Index	28 th (26)		Representation	2 nd (32.4)
Margin of Victory	47 th (48.4)		Seats-to-Votes	35 th (27.5)
Landslide Index	44 th (100)		House Turnout	15 th (47)

Wyoming's incumbent win streak dates back 46 years -- the longest in the nation

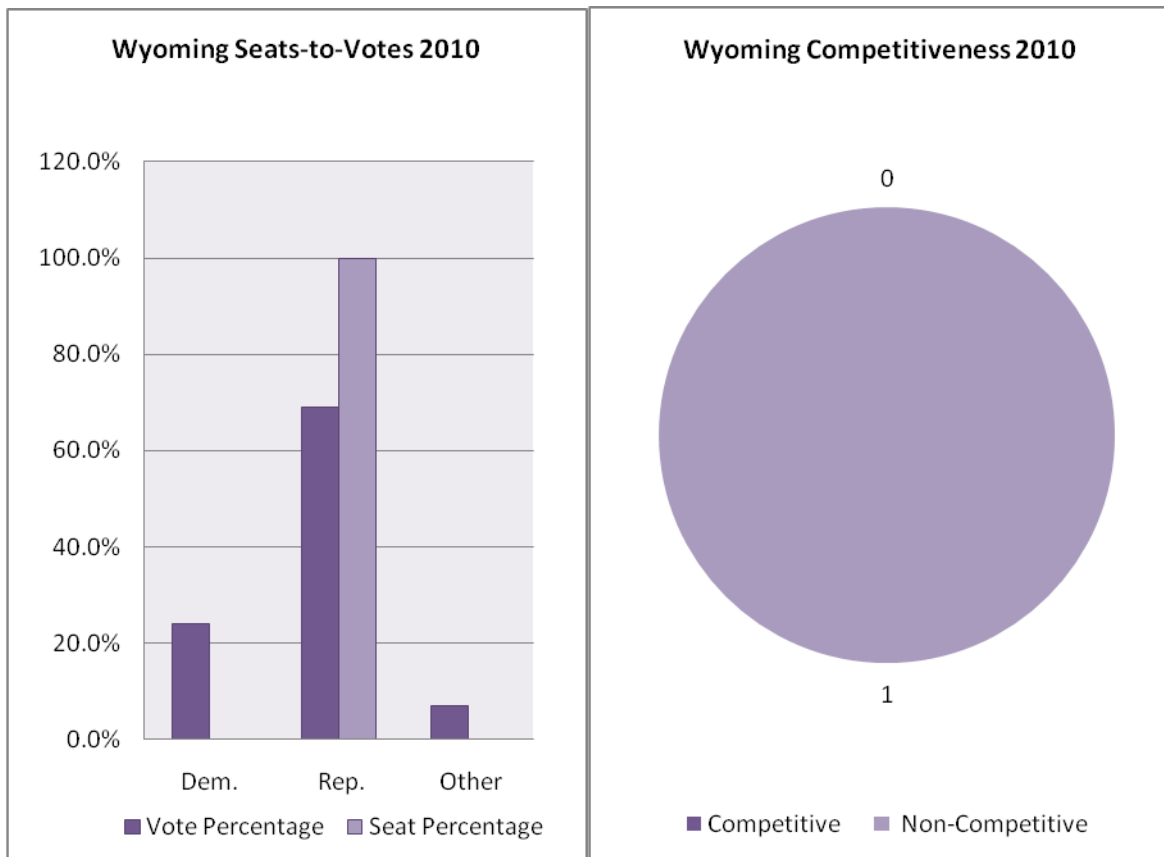

	1992	1994	1996	1998	2000	2002	2004	2006	2008	2010
Democracy Index	--	--	20.5	14.8	25.7	22.4	25.6	23.6	27.6	26
Voter Turnout	62%	57%	60%	49%	59%	49%	63%	50.5%	64.1%	47%
Representation Index	36%	30%	33%	28%	40%	30%	35%	24.4%	33.7%	32.4%
Wasted Votes	42%	47%	45%	42%	33%	40%	45%	51.7%	47.4%	31%
% Of Wasted R / D Votes	0/100	0/100	0/100	0/100	0/100	0/100	0/100	0/100	0/100	0/100
Drop-Off Voters	1.8%	2.7%	0.8%	0.4%	0.8%	1.8%	1.8%	0.3%	2%	-1.3%
Avg Margin of Victory	19%	12%	14%	19%	38%	24%	13%	0.5%	10.3%	48.4%
Votes for (R-D-O%)	58-39-3	53-41-6	55-41-4	58-39-4	67-29-5	61-36-3	55-42-3	48-48-4	52.6-42.8-4.6	69-24-7
Seats for (R-D-O%)	100-0-0	100-0-0	100-0-0	100-0-0	100-0-0	100-0-0	100-0-0	100-0-0	100-0-0	100-0-0
Seat Changes	--	0	0	0	0	0	0	0	0	0

Election Results and Analysis: 2002-2010

Results 2002-2010	2002	2004	2006	2008	2010
U.S. House (R-D-O)	1-0-0	1-0-0	1-0-0	1-0-0	1-0-0
Landslide Index	100%	0%	0%	0%	100%
Scale of Competitiveness					
Tight: < 5	0	0	1	0	0
Competitive: 5-10	0	0	0	0	0
Opportunity: 10-20	0	1	0	1	0
Landslide: 20-40	1	0	0	0	0
No Contest: 40+	0	0	0	0	1
Uncontested	0	0	0	0	0
Incumbents					
Total Running / Total Seats	1/1	1/1	1/1	0/1	1/1
Re-Election / Total Incumbent	1/1	1/1	1/1	0/0	1/1
Landslide / Total Incumbent	1/1	0/1	0/1	0/0	1/1
R. Landslide / R. Incumbent	1/1	0/1	0/1	0/0	1/1
D. Landslide / D. Incumbent	NA	NA	0/0	0/0	0/0
Untouchable Repeat Landslide	0	0	0	0	0
Uncontested Primary	1	--	--	0	--
Elected Women	1	1	1	1	1
Elected Racial Minorities	0	0	0	0	0

Election Results and Analysis: 1992-2000

Results 1992-2000	1992	1994	1996	1998	2000
U.S. House (R-D-O)	1-0-0	1-0-0	1-0-0	1-0-0	1-0-0
Landslide Index	0%	0%	0%	0%	0%
Scale of Competitiveness					
Tight: < 5	0	0	0	0	0
Competitive: 5-10	0	0	0	0	0
Opportunity: 10-20	1	1	1	1	0
Landslide: 20-40	0	0	0	0	1
No Contest: 40+	0	0	0	0	0
Uncontested	0	0	0	0	0
Incumbents					
Total Running / Total Seats	1/1	0/1	1/1	1/1	1/1
Re-Election / Total Incumbent	1/1	NA	1/1	1/1	1/1
Landslide / Total Incumbent	0/1	NA	0/1	0/1	1/1
R. Landslide / R. Incumbent	0/1	NA	0/1	0/1	1/1
D. Landslide / D. Incumbent	NA	NA	NA	NA	NA
Untouchable Repeat Landslide	0	0	0	0	0
Uncontested Primary	1	0	1	1	0
Elected Women	0	1	1	1	1
Elected Racial Minorities	0	0	0	0	0

Election Results and Analysis: 1982-1990

Results 1982-1990	1982	1984	1986	1988	1990
U.S. House (R-D-O)	1-0-0	1-0-0	1-0-0	1-0-0	1-0-0
Landslide Index	100%	100%	100%	100%	0%
Scale of Competitiveness					
Tight: < 5	0	0	0	0	0
Competitive: 5-10	0	0	0	0	0
Opportunity: 10-20	0	0	0	0	1
Landslide: 20-40	0	0	1	1	0
No Contest: 40+	1	1	0	0	0
Uncontested	0	0	0	0	0
Incumbents					
Total Running / Total Seats	1/1	1/1	1/1	1/1	1/1
Re-Election / Total Incumbent	1/1	1/1	1/1	1/1	1/1
Landslide / Total Incumbent	1/1	1/1	1/1	1/1	0/1
R. Landslide / R. Incumbent	1/1	1/1	1/1	1/1	0/1
D. Landslide / D. Incumbent	NA	NA	NA	NA	NA
Untouchable Repeat Landslide	1	1	1	1	0
Uncontested Primary	0	1	0	NA	1
Elected Women	0	0	0	0	0
Elected Racial Minorities	0	0	0	0	0

General Notes

General Results: All election results provided in the 2010 edition of Dubious Democracy are those that have been verified and certified by Secretaries of State and Election Commissions in every state.

High/Low % Voter Turnout: Since 2002, the methodology for calculating voter turnout has changed. In the past, FairVote calculated voter turnout by using the percentage found from dividing the total votes cast by the total voting age population (VAP) in each Congressional district. We then contrasted the district with the highest voter turnout and the district with the lowest voter turnout. However, beginning with the 2002 release of Dubious Democracy, FairVote started measuring voter turnout using the statewide total voting eligible population (VEP), which is calculated by dividing the total votes cast by the total voting eligible population for a given state. The VEP is obtained by subtracting from the VAP all non-citizens, prisoners, ex-felons, overseas voters, and/or any other classes of people that may be restricted or prohibited from voting under a particular state's statutes and regulations. Since the VEP looks at the state aggregate and not individual districts, our data sets no longer distinguish between districts with the highest and lowest voter turnout. The VEP statistics were developed by Prof. Michael McDonald of George Mason University. For more information about VEP and voter turnout, please see [his work](#).

Uncontested Elections: Candidates in uncontested US House races in Florida (district 21) and Oklahoma (district 4) were not listed on the ballot, so voters were not able to cast votes for them. A vote total of 1 was used to signify the incumbent for such uncontested races.

State-specific Notes

Connecticut: Connecticut allows fusion voting, meaning that candidates can represent more than one party (for instance, John B. Larson, running in District 1 represented both the Democratic Party and the Working Families Party). In this report, all votes for a candidate representing a major party (including those cast in the name of a third party) are counted towards that major party's vote total.

New York: New York allows fusion voting, meaning that candidates can represent more than one party (for instance, John B. Gomez, running in District 2 represented both the Republican Party and the Conservative Party). In this report, all votes for a candidate representing a major party (including those cast in the name of a third party) are counted towards that major party's vote total.

Washington: Washington has a primary system in which the top two vote-getters, regardless of party, advance to the General Election. This can lead to situations in which two candidates from the same party are running against each other in the general election (though this did not happen in any Congressional races in 2010).



FairVote
6930 Carroll Avenue
Suite 610
Takoma Park, MD 20912

